

## DAIRY HERD STATISTICS BY PROVINCE / STATISTIQUES DE TROUPEAUX LAITIERS PAR PROVINCE

Province Province	Recorded Herds Troupeaux contrôlés		Recorded Cows Vaches contrôlées		Average Herd Size Moyenne de grosseur de troupeau		% of Herds > 50 Cows % de troupeaux > 50 vaches	
	2005	2006	2005	2006	2005	2006	2005	2006
British Columbia.....	368	346	44,186	41,754	120	121	88	87
Alberta.....	512	494	57,873	55,377	113	112	90	90
Saskatchewan.....	158	154	18,296	18,846	116	122	87	91
Manitoba.....	247	237	25,933	25,962	105	110	82	81
Ontario.....	3,572	3,362	232,273	226,250	65	67	56	55
Quebec.....	5,734	5,515	303,439	295,762	53	54	44	42
New Brunswick.....	189	177	12,328	12,134	65	69	58	61
Nova Scotia.....	196	182	13,639	13,678	70	75	63	64
PEI.....	155	151	9,722	9,686	63	64	59	59
<b>CANADA</b> .....	<b>11,131</b>	<b>10,618</b>	<b>717,689</b>	<b>699,449</b>	<b>64</b>	<b>66</b>	<b>54</b>	<b>53</b>

MILK PRODUCTION (KG) PER COW PER PROVINCE  
PRODUCTION LAITIÈRE (KG) / VACHE / PROVINCE

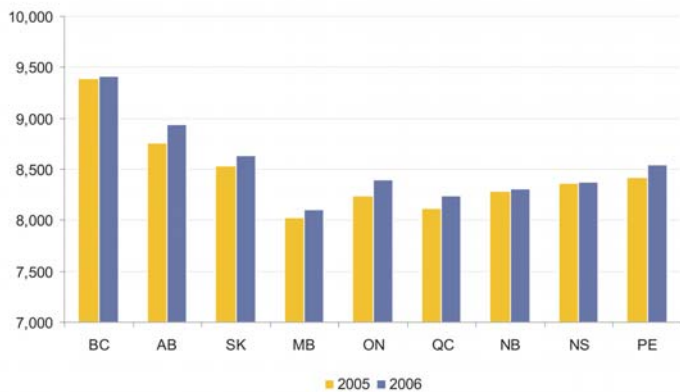

SOMATIC CELL COUNT AVERAGE BY PROVINCE  
MOYENNE DU COMPTAGE DE CELLULES SOMATIQUES / PROVINCE

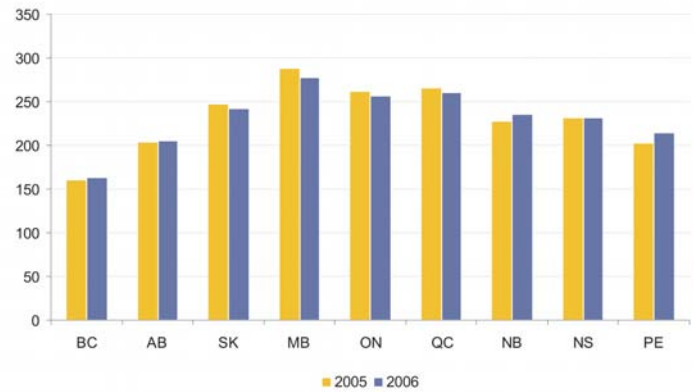

AVERAGE DRY PERIOD (DAYS)/MOYENNE DES JOURS TARIS

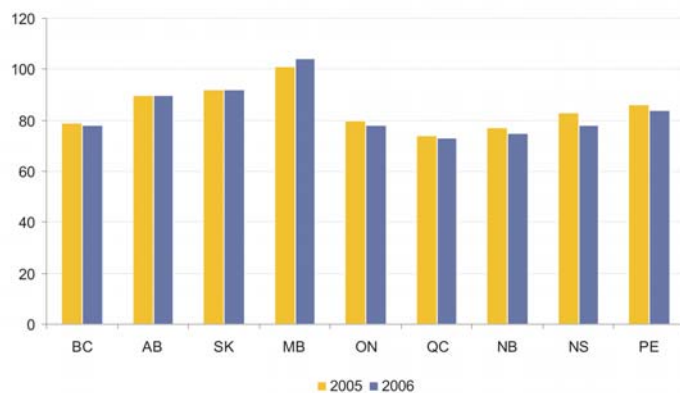

CALVING INTERVAL (MONTHS)/INTERVALLE DE VÊLAGE (MOIS)

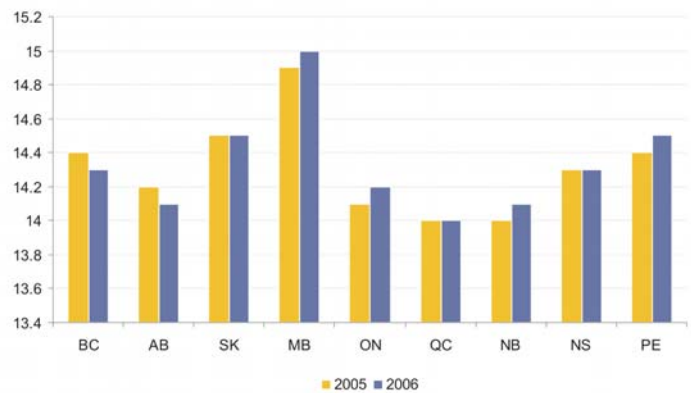

## HISTORICAL AVERAGE PRODUCTION / MOYENNE DE PRODUCTION HISTORIQUE

	Service Level Niveau de service	Milk kg Lait kg	Fat kg Gras kg	Protein kg Protéine kg	BCA Milk MCR lait	BCA Fat MCR gras	BCA Protein MCR protéine
2006	All	8,839	332	281	197	196	195
	Publishable	9,195	344	293	206	203	204
	Management	8,237	311	260	183	184	180
2005	All	8,727	329	277	194	194	193
	Publishable	9,091	342	289	203	202	202
	Management	8,114	306	256	180	181	177
2004	All	8,718	327	277	194	193	193
	Publishable	9,070	339	289	203	200	202
	Management	8,114	306	256	179	180	177
1995	All	7,814	296	253	172	172	174
	Publishable	8,187	311	267	182	183	188
	Management	7,179	271	230	155	155	157
1985	All	6,100	229	189	129	128	-
	Official	6,400	239	203	136	135	-
	Unofficial	5,717	211	170	119	118	-

## DISTRIBUTION BY HERD SIZE / DISTRIBUTION SELON LA TAILLE DU TROUPEAU

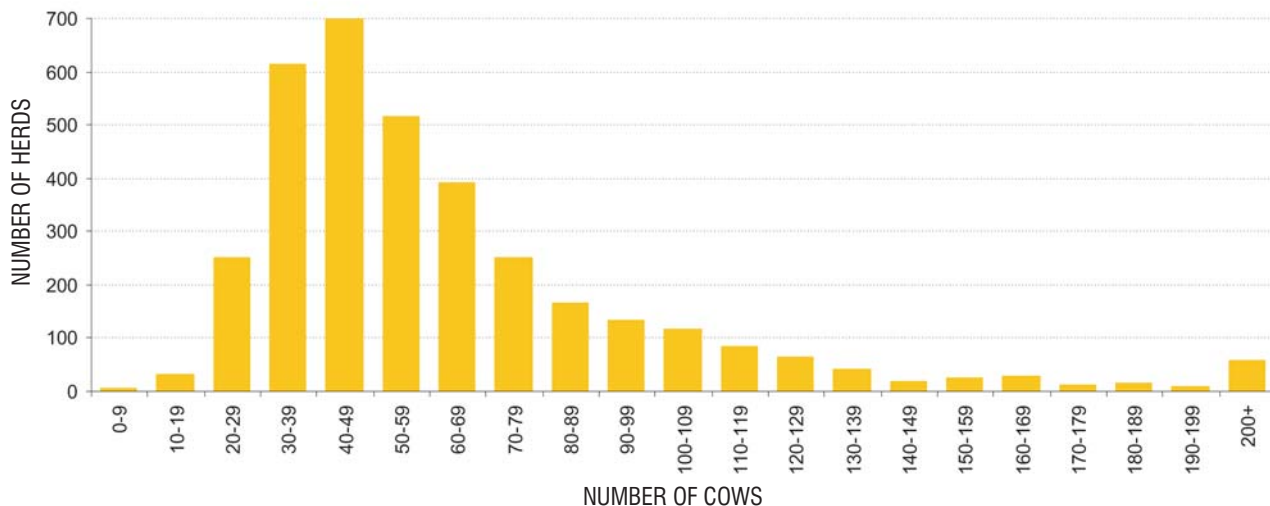

## HERD STATISTICS / TENDANCES

	DFO Herds Troupeaux de DFO	DHI Herds Troupeaux de DHI	Recorded Cows Vaches Contrôlées	Average Herd Size Taille Moyenne de Troupeau	# Herds Publishable Service Troupeaux publiables	# Herds Management Service Troupeaux de service de gestion
2006	4,666	3,407	229,252	67	2,153	1,254
2005	4,952	3,580	232,647	65	2,228	1,352
2004	5,218	3,821	248,460	65	2,316	1,505
2003	5,505	4,000	252,276	63	2,461	1,539
1995	7,905	5,231	252,319	48	3,296	1,935

## HERD DEMOGRAPHICS / DÉMOGRAPHIQUES DU TROUPEAU

	Herd Size / Taille du troupeau				Housing / Hébergement		Frequency / Fréquence	
	0-49	50-99	100-199	200+	Tie Stall - Entravé	Free Stall - Stabulation libre	2X	3X
Percentage of Herds .....	45.2	41.1	12	1.7	75.9	22.9	96.9	3.1
Percentage of Cows .....	25.8	42.7	23.7	7.8	61.7	37.2	92.5	7.5
Average Herd Size .....	37.2	67.4	128.7	307.3	52.9	106	62.1	160.1
Average Milk Production .....	8,548	8,990	9,295	9,718	8,809	8,964	8,792	10,304
Average Fat Production .....	321	339	345	356	331	335	331	372
Average Protein Production .....	270	286	295	307	279	285	279	322
BCA Milk .....	190	201	207	217	196	201	196	229
BCA Fat .....	189	200	205	213	195	200	195	222
BCA Protein .....	188	200	206	215	194	200	194	225

## TOTAL DISPOSALS PER MONTH / ÉLIMINATION PAR MOIS

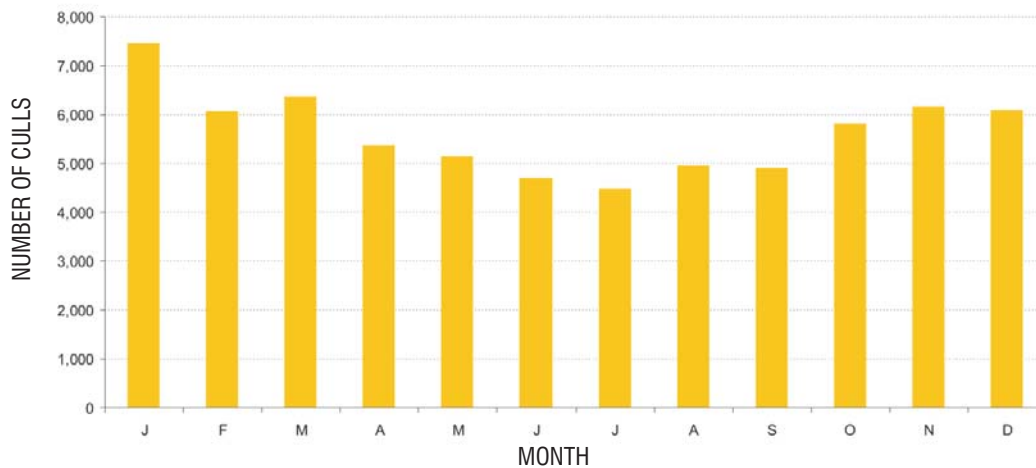

## DISPOSAL REASONS / RAISONS POUR ÉLIMINATION

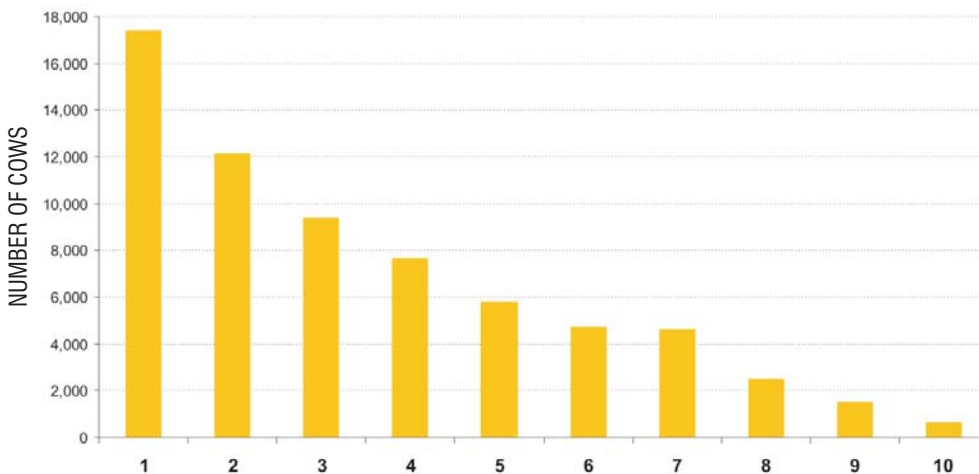

- 1....Reproductive/Reproduction
- 2....Dairy production/Production de lait
- 3....Low milk production/Faible production de lait
- 4....Mastitis and/or high SCC/Mammite/haut comptage cellulaire
- 5....Sickness/Maladie
- 6....Feet & leg problems/Problèmes de pieds et membres
- 7....Udder breakdown/Pis descendu
- 8....Injury/Accident/Blessure/Accident
- 9....Old age/Vieillesse
- 10....Bad temperament/Mauvais tempérament

COUNTY AVERAGES / LES MOYENNES DU COMTÉ

County Comté	Herd Management County Averages - All Herds Moyennes de gestion de troupeau par comté				Publishable Herds County Averages Moyennes publiables des troupeaux du comté				
	Total Number of Herds Nombre total de troupeaux	Average Herd Size Moy. de la taille des troupeaux	Average Milk Value Moy. de la Valeur du lait	Average Management Score Moy. de la cote de gestion	Number of Publishable Herds Nombre de troupeaux publiables	Average Milk Production Moy. de la production laitière	Average Composite BCA Moy. des MCR composites		
							2006	2005	2004
Algoma	8	59	4,953	483	2	8,330	193	197	200
Brant	44	78	5,305	523	36	8,735	201	203	203
Bruce	134	60	5,565	582	73	9,087	204	201	200
Carleton	75	79	5,482	543	50	9,058	201	202	198
Cochrane	6	54	5,958	657	3	9,655	216	214	206
Dufferin	30	67	5,729	591	25	8,867	206	201	209
Dundas	111	67	5,483	541	69	9,275	203	204	203
Durham	110	68	5,057	457	89	8,917	195	192	193
Elgin	53	86	5,629	575	38	9,823	215	216	212
Essex-Kent	18	47	5,251	515	11	9,153	203	199	202
Frontenac	38	47	4,841	419	20	9,252	200	195	195
Glengarry	105	70	5,306	507	59	9,177	205	206	206
Grenville	29	80	5,466	542	18	8,925	196	197	199
Grey	118	50	5,116	489	52	8,992	196	192	188
Haldimand	51	65	5,454	532	36	9,330	211	205	200
Halton	11	53	5,274	480	10	9,244	207	199	202
Hastings	47	72	5,094	472	30	8,483	200	197	202
Huron	118	59	5,535	589	71	8,959	205	201	202
Kenora-Rainy River	5	56	5,256	459	1	8,992	192	209	203
Lambton	37	81	5,305	502	27	8,834	196	192	193
Lanark	38	47	5,094	452	27	8,484	182	186	187
Leeds	72	60	5,152	471	37	9,085	198	197	196
Lennox-Addington	26	59	5,322	511	20	9,438	205	202	207
Manitoulin-Sudbury W	4	58	6,275	689	1	9,625	211	211	211
Middlesex	97	88	5,447	542	59	9,133	202	199	200
Niagara	47	55	5,433	521	42	9,149	199	192	190
Nipissing-Parry Sound	26	48	5,457	592	20	8,654	199	204	207
Norfolk	17	53	5,452	538	10	9,044	209	204	205
Northumberland	72	61	5,298	508	55	9,203	202	197	201
Oxford	269	84	5,658	604	166	9,539	215	211	211
Peel	36	76	5,169	503	29	8,863	197	193	193
Perth	272	66	5,649	590	156	9,549	211	207	207
Peterborough	45	56	5,272	489	39	8,806	190	190	192
Prescott	123	77	5,585	558	52	9,619	212	212	211
Prince Edward	39	61	5,415	554	25	9,160	205	206	205
Renfrew	62	63	5,412	530	37	9,327	205	201	202
Russell	104	81	5,927	614	50	9,917	225	226	222
Simcoe	98	55	5,390	520	78	9,195	205	203	202
Stormont	81	61	5,513	542	45	9,044	204	205	205
Thunder Bay	26	84	5,335	536	18	9,250	200	199	200
Timiskaming	30	75	5,233	496	18	8,693	192	192	191
Victoria	40	64	4,983	473	27	9,033	201	199	202
Waterloo	217	52	5,757	615	129	9,521	212	209	208
Wellington	286	56	5,753	611	161	9,528	210	205	204
Wentworth	27	72	5,040	460	20	8,749	194	189	186
York	31	57	4,998	453	21	8,686	199	194	199

# Provincial Statistics / Statistiques Provinciales

## TOP HERDS / TOP HERDS IN ONTARIO FOR MANAGEMENT SCORE / MEILLEURS TROUPEAUX SELON LA COTE DE GESTION

Prov. Rank Class prov.	Farm Name Nom de ferme	Herd Owner Nom de propriétaire	Total Score Cote total	Herd Size Taille du troupeau	Breed Race	County Comté
1	Summitholm Holsteins	Joe Loewith & Sons	983	347	HO	Wentworth
2	Clearview Farm	Josef Mueller	955	80	HO	Russell
3	Oscar Gingrich		952	36	HO	Waterloo
4	Paradigm Holsteins	Steve Vandendool	950	64	HO	Oxford
5	Alexerin	Ron & Todd Nixon	949	88	HO	Carleton
6	Brakke Farm	Jacob Brakke	947	77	HO	Dufferin
7	Reijnen Dairy Farms	Jeffery & Monique Reijnen	945	113	HO	Perth
8	Harphil Holsteins	Peter & Ina Van Haren	944	55	HO	Oxford
9	Ferme Mirella Inc	Guy & Carol Levac	943	111	HO	Prescott
10	Smilbrook Farms Inc	Joe & Vreni Tschudi	940	101	HO	Perth
11	Jaline Holsteins	Vernon Jantzi	939	27	HO	Waterloo
12	Greiden Farms Ltd	Cees Haanstra	934	438	HO	Oxford
13	Armstrong Manor		931	274	HO	Peel
14	Prehnbrook Farms Ltd		931	246	HO	Bruce
15	Gerann Holsteins	John & Dawn Wynands	930	152	HO	Grenville
16	Faralary Hill Farms Ltd	Steve & Teresa Mackay	929	180	HO	Oxford
17	Hans Pfister		929	63	HO	Perth
18	Spero Holsteins Ltd	David & Joyce Vanderspek	928	109	HO	Oxford
19	Marbank Farms Ltd	Jack & Ankje Bootsma	928	100	HO	Norfolk
20	Greenmoor Farms	Paul Shulman	927	94	JE	Oxford
21	Talsma Farms Inc	Steve & Sharon Talsma	925	57	HO	Brant
22	Marbruck Holsteins	Gary & Carolyn Martin	925	54	HO	Wellington
23	Marevue Farms	Eli & Elizabeth Martin	925	54	HO	Perth
24	Slits Dairy Farm	Pedro & Jolanda Slits	919	154	HO	Perth
25	Spruce-Hi	Earl & Mike Cooper	919	102	HO	Oxford
26	Henk Porsius		918	72	HO	Wellington
27	Parview Farms Inc	James & Michelle Parsons	917	66	HO	Nipissing-Parry Sound
28	Scenic Holsteins	Hans & Jolanda Weber	914	163	HO	Perth
29	Ferme Cavalait	Alain & Claudine Poirier	913	45	JE	Prescott
30	Summers Farm Ltd		911	87	HO	Niagara
31	A & B Dairy Farms Ltd	A & B Postmus	910	199	HO	Oxford
32	Edgar & Ramona Kaelin		909	48	HO	Russell
33	Metohaven	Clifford Metzger	908	41	HO	Wellington
34	Woodvue Farms Inc	Steven Hern	908	41	HO	Huron
35	Marvale Farms Ltd	James Marr	905	49	HO	Middlesex
36	Bloemen Dairy Farms		904	262	HO	Middlesex
37	Lem-Lar Farms Ltd	Daniel Laemmler	902	57	HO	Oxford
38	Rosenhill	Andre Hildbrand	900	103	HO	Russell
39	Jareb Farms Ltd	Jim Siertsema	900	60	HO	Huron
40	Heiwa Farm	Walter Von Ah	899	111	HO	Russell

MILK VALUE / TOP HERDS IN ONTARIO FOR MILK VALUE / TROUPEAUX SUPÉRIEURS POUR LA VALEUR DE LAIT

Breed Race	Farm Name Nom de ferme	Herd Owner Nom de propriétaire	City Ville	Milk Value/Cow Valeur de lait/vache	Herd Size Taille du troupeau	County Comté
<b>Holstein</b>	Lillies Dale Holsteins .....	Leo Baumann .....	Lyn .....	8,204 .....	77 .....	Leeds
	Pierlou .....	Pierre & Louise Bercier .....	St Isidore .....	8,146 .....	81 .....	Prescott
	Greiden Farms Ltd .....	Cees Haanstra .....	St Marys .....	8,067 .....	438 .....	Oxford
	Rusland Farm Inc .....	.....	Cumberland .....	7,983 .....	95 .....	Russell
	Dandydale Farms .....	Scott & Mitzi Dandy .....	Vankleek Hill .....	7,980 .....	70 .....	Prescott
	Emiry Farms Ltd .....	Mack & George Emiry .....	Massey .....	7,935 .....	93 .....	Manitoulin-Sudbury W
	Ferme Rico Ltee .....	Michel & Rachelle Lafrance .....	Vars .....	7,857 .....	51 .....	Russell
	Berwen Holsteins .....	Bert & Wendy Molenaar .....	Cumberland .....	7,803 .....	39 .....	Russell
	Maple Grove Farms .....	Jack Beamish .....	Mt Forest .....	7,744 .....	26 .....	Wellington
	Paradigm Holsteins .....	Steve Vandendool .....	Woodstock .....	7,717 .....	64 .....	Oxford
	Hermenie .....	Denis Latour .....	St Albert .....	7,711 .....	79 .....	Russell
	Marvellane .....	Theo & Maria Nyentap .....	Russell .....	7,677 .....	126 .....	Carleton
	Hoftyzer Farms .....	Albert Hoftyzer .....	Frankford .....	7,639 .....	92 .....	Northumberland
	Ferme Frederic Ltd .....	Luc Fredette .....	Plantagenet .....	7,630 .....	87 .....	Prescott
	John Albrecht .....	.....	Milverton .....	7,626 .....	11 .....	Perth
<b>Brown Swiss</b>	Gubelmann Brown Swiss .....	Ernst Gubelmann .....	Walton .....	7,332 .....	70 .....	Huron
<b>Jersey</b>	Ferme Cavalait .....	Alain & Claudine Poirier .....	Lefavre .....	6,777 .....	45 .....	Prescott
<b>Ayrshire</b>	Tile Croft Farms .....	Eleanor & Jeff Robinson .....	Osgoode .....	5,411 .....	71 .....	Carleton
<b>Guernsey</b>	Big Spring Farms Ltd .....	Bill & John Henhoeffler .....	Kitchener .....	5,348 .....	35 .....	Waterloo
<b>Milking Shorthorn</b>	Adolf Hostettler .....	.....	Monkton .....	5,282 .....	7 .....	Perth

# Provincial Statistics / Statistiques Provinciales

## TOP HERDS / TOP PUBLISHABLE HERDS FOR AVERAGE BCA BY BREED / STATISTIQUES DE TROUPEAUX LAITIERS PAR PROVINCE

Breed, Farm Name Race, Nom du troupeau	Herd Owner, City Propriétaire, Ville	Average BCA MCR moyenne	BCA Milk MCR lait	BCA Fat MCR gras	BCA Protein MCR protéine	Records Relevés	Milk kg Lait kg	Fat kg Gras kg	Protein kg Protéine kg	County Comté
<b>HOLSTEIN</b>										
Lillies Dale Holsteins	Leo Baumann, Lyn	298.0	306	285	303	63	13,481	465	423	Leeds
Brabantdale Farms Ltd	Harry & John Nooyen, Navan	295.7	300	300	287	85	13,806 *	512	419	Russell
City View Farms	David Innes, Woodstock	293.0	303	283	293	94	13,682 *	475	422	Oxford
Pierlou	Pierre & Louise Bercier, St Isidore	291.0	299	276	298	66	13,926	476	440	Prescott
Greiden Farms Ltd	Cees Haanstra, St Marys	283.3	292	282	276	354	13,335 *	478	401	Oxford
Marvellane	Theo & Maria Nyentap, Russell	282.3	301	264	282	102	13,516 *	442	403	Carleton
Paradigm Holsteins	Steve Vandendool, Woodstock	280.7	293	271	278	52	13,369 *	459	404	Oxford
Mike Unholzer	Lakeside	278.7	276	283	277	48	12,738	487	407	Oxford
Rusland Farm Inc	Cumberland	278.3	286	276	273	78	13,139 *	470	398	Russell
Hoftzyer Farms	Albert Hoftzyer, Frankford	276.0	288	266	274	73	12,842	441	390	Northumberland
Dandydale Farms	Scott & Mitzi Dandy, Vankleek Hill	276.0	268	285	275	58	12,241	484	401	Prescott
Lazierlane	Mike Lazier, Corbyville	275.3	271	283	272	21	11,864	462	381	Hastings
Deslippe Holsteins Inc	John Deslippe, St Marys	274.0	277	273	272	45	12,664 *	465	395	Oxford
Hans Pfister	Mitchell	268.3	254	300	251	60	11,674	512	366	Perth
Swissline Dairy Farm	Walter Egger, Milton	265.7	275	262	260	39	12,722	450	383	Halton
Heiwa Farm	Walter Von Ah, St Albert	265.0	256	275	264	71	11,314	454	371	Russell
Leann	Leonard Roth, Mallorytown	265.0	264	267	264	66	12,059	451	384	Leeds
Baarcreek Holsteins	Dick & Bonnie Baarda, Smithville	264.7	262	271	261	32	11,861	454	376	Niagara
Ferme Frederic Ltd	Luc Fredette, Plantagenet	264.3	264	265	264	66	12,460 *	465	396	Prescott
Ringia Farms Ltd	Gjalt Mulder, Lakeside	264.0	272	261	259	240	12,450 *	443	377	Oxford
<b>JERSEY</b>										
Hollylane Jerseys	Roger & Diane Jarrell Ray, Corbyville	300.3	319	279	303	36	9,262	440	333	Hastings
Ferme Cavalait	Alain & Claudine Poirier, Lefavre	270.7	283	248	281	22	8,336	396	313	Prescott
Meadow Lawn Jerseys	Barry Little, Markham	266.3	288	231	280	40	8,598	373	316	York
<b>AYRSHIRE</b>										
Rosayre	Ken & Shirley Rose, Mountain	253.3	256	247	257	28	9,161	362	302	Dundas
Geminaecho	George Ofield, Embro	248.0	255	240	249	22	8,634	336	277	Oxford
Ferme Jelyca Inc	St Albert	243.3	256	222	252	24	8,909	318	288	Russell
<b>BROWN SWISS</b>										
Heiwa Farm	Walter Von Ah, St Albert	274.3	264	292	267	23	10,004	447	353	Russell
Gubelmann Brown Swiss	Ernst Gubelmann, Walton	273.0	274	269	276	57	10,398	413	367	Huron
Rimanns Mapleboom Farm	Otto Rimann, Williamstown	259.3	264	260	254	25	9,217	369	310	Glengarry
<b>GUERNSEY</b>										
Callumlea Guernseys	Kenneth McNabb, New Hamburg	222.3	225	215	227	13	7,209	344	259	Waterloo
Eby Manor Farm Ltd	Jim Eby, Waterloo	219.0	220	216	221	38	7,305	360	262	Waterloo
Big Spring Farms Ltd	Bill & John Henhoeffler, Kitchener	216.0	229	201	218	16	7,442	323	251	Waterloo
<b>MILKING SHORTHORN</b>										
Valley Crest	Harold & Scott Patterson, Milton	242.0	248	240	238	13	6,937	270	217	Halton
Knoxdale Holsteins	John Knox, Fenelon Falls	237.3	246	216	250	27	6,690	236	221	Victoria
Onaknoll	John Palmer, Bruce Mines	236.7	243	220	247	5	6,518	240	216	Algoma

\* Greater than 2X milking / day \*plus de 2 traites / jour

## PROVINCIAL AVERAGE HERD PERFORMANCE BY BREED / PUBLISHABLE HERDS MOYENNE PROVINCIALE DE LA PERFORMANCE DES TROUPEAUX SELON LA RACE / RELEVÉS DE TROUPEAUX PUBLIABLES

Breed Race	Herds Troupeaux	Average BCA MCR moyenne	BCA Milk MCR lait	BCA Fat MCR gras	BCA Protein MCR protéine	Milk kg Lait kg	Fat kg Gras kg	Protein kg Protéine kg
Holstein	1,918	205.2	206	205	204	9,472	350	299
Jersey	158	204.3	213	190	210	6,395	308	239
Ayrshire	41	207.2	212	200	209	7,436	289	241
Brown Swiss	31	204.2	205	207	201	7,982	324	274
Guernsey	16	188.2	197	179	189	6,457	294	221
Milking Shorthorn	9	219.7	227	206	226	6,282	229	204
<b>Ontario</b>	<b>2,062</b>	<b>205.3</b>	<b>207</b>	<b>204</b>	<b>205</b>	<b>9,233</b>	<b>346</b>	<b>294</b>

# Provincial Statistics / Statistiques Provinciales

## TOP COWS / TOP COWS BY BREED / PUBLISHABLE RECORDS / MEILLEURES VACHES SELON LA RACE - RELEVÉS PUBLIABLES

Breed Race	Cow Name Nom de la vache	Age	Average BCA MCR moyenne	Milk kg Lait kg	Fat kg Gras kg	Protein kg Protéine kg	BCA Milk MCR lait	BCA Fat MCR gras	BCA Protein MCR protéine	Owner/City Propriétaire/Ville
<b>HOLSTEIN</b>										
Yearlings	Lilliesdale Spoke Paula	1-9	385.0	395	379	381	14,219	512	438	Lillies Dale Holsteins, Lyn
	Daisycrest Sky Fame Margot	1-10	366.0	377	375	346	13,849	517	408	Brabantdale Farms Ltd, Navan
2 Year Olds	Brabantdale Linjet Image	2-0	466.0	447	533	418	18,119	805	544	Brabantdale Farms Ltd, Navan
	Gillette Blitz Scut	2-1	417.0	439	412	400	17,472	614	512	La Ferme Gillette, Embrun
3 Year Olds	Daisycrest Leduc Marvelous	3-0	460.3	436	529	416	19,966	894	607	Brabantdale Farms Ltd, Navan
	Gillette Louie 2nd Opinion	3-5	441.3	454	454	416	20,665	768	611	La Ferme Gillette, Embrun
4 Year Olds	Daisycrest Joit Markelly	4-3	476.7	401	623	406	20,356	1,158	646	Brabantdale Farms Ltd, Navan
	Skipper Outside Clara	4-11	406.0	385	466	367	20,613	928	616	Skippwell Farms Inc, Aylmer
5 Year Olds	Hessholm James Rita	5-9	401.7	359	478	368	18,912	928	604	Allan & Lorne Vis, Murillo
	Daisycrest Martini Lee	5-6	374.3	320	470	333	17,189	945	563	Brabantdale Farms Ltd, Navan
Mature	Cobequid Jed Titanic	7-1	432.3	356	602	339	18,295	1,132	546	Patience Holsteins Ltd, Mildmay
	Brabantdale Double Icicle	7-2	372.7	364	426	328	19,039	817	534	Brabantdale Farms Ltd, Navan
<b>JERSEY</b>										
	Hollylane Jades Essa	4-1	441.3	450	421	453	13,904	715	530	Hollylane Jerseys, Corbyville
	Franken Breeze Ruthie	5-4	380.7	441	317	384	15,450	600	511	Hollylane Jerseys, Corbyville
<b>AYRSHIRE</b>										
	Rosayre Garth's Lust	5-3	386.3	400	393	366	16,149	645	487	Rosayre, Mountain
	Geminaecho Adelou Mimi	2-1	314.0	320	315	307	9,109	375	289	Geminaecho, Embro
<b>BROWN SWISS</b>										
	Nor Bella Blend Sarah	10-7	394.0	402	417	363	17,761	718	562	Norval McConnell, Kincardine
	Gubelman Gordon Dora	6-10	363.3	344	373	373	14,784	637	559	Gubelmann Brown Swiss, Walton
<b>GUERNSEY</b>										
	Eby Lawn Lux Tania	3-2	309.7	345	264	320	11,805	451	390	Ebylawn Farm, Listowel
	Callumlea Magicman Nancy	2-3	271.3	288	240	286	8,187	343	289	Callumlea Guerneys, New Hamburg
<b>MILKING SHORTHORN</b>										
	Mountain Ridge Lane's Devin	3-9	362.3	375	314	398	10,617	358	366	Mountain Ridge Farm, Mountain
	Knoxdale Elsa	2-0	307.0	304	287	330	6,769	261	241	Knoxdale Holsteins, Fenelon Falls

## PROVINCIAL AVERAGE COW PERFORMANCE BY BREED / PUBLISHABLE COW RECORDS MOYENNE PROVINCIALE DE LA PERFORMANCE DES VACHES SELON LA RACE / RELEVÉS DE VACHES PUBLIABLES

Breed Race	Records	% Records	BCA Milk MCR lait	BCA Fat MCR gras	BCA Protein MCR protéine	305 Milk Lait kg	305 Fat Gras kg	305 Protein Protéine kg
Holstein	99,513	92.1%	210	209	208	9,629	356	304
Jersey	5,593	5.2%	214	191	212	6,429	310	241
Ayrshire	1,775	1.6%	211	200	208	7,388	288	240
Brown Swiss	742	0.7%	211	214	207	8,155	332	280
Guernsey	286	0.3%	202	184	194	6,645	303	228
Milking Shorthorn	160	0.1%	227	207	230	6,299	231	208
<b>Ontario</b>	<b>108,094</b>		<b>210</b>	<b>208</b>	<b>209</b>	<b>9,402</b>	<b>352</b>	<b>299</b>



# Management/Régis de Troupeau

## HERD LISTINGS FOR MANAGEMENT SCORE / LISTE DES MEILLEURES TROUPEAUX SELON LES COTES DE GESTION

Top 10% for herd management in Province (Score of 797 or better) / Meilleur 10% pour la cote de gestion de troupeau par province (cote de 797 ou plus)

County Comté	Farm Name Nom du troupeau	Herd Owner Nom de propriétaire	City Ville	Total Score Cote totale	Herd Size Taille du troupeau	Breed Race
<b>Brant</b>	Talsma Farms Inc .....	Steve & Sharon Talsma .....	Harley .....	925 .....	57 .....	HO
	Shur-Gain Ag Res Inc .....		Burford .....	858 .....	115 .....	HO
	Spruce Avenue Farms .....		Paris .....	832 .....	89 .....	JE
<b>Bruce</b>	Prehnbrook Farms Ltd .....		Ripley .....	931 .....	246 .....	HO
	A to Z Farm .....	Aaron Ruetz .....	Mildmay .....	892 .....	44 .....	HO
	Hells-Lea Farms Ltd .....	Mike Haelzle .....	Mildmay .....	884 .....	35 .....	HO
	Albadon Farms Ltd .....	Mark Ireland .....	Teeswater .....	869 .....	160 .....	HO
	Dalvis Farms Ltd .....	Gerald & Rita Groen .....	Teeswater .....	856 .....	210 .....	HO
	Frank & Anne Marie Ter Woerds .....		Kincardine .....	855 .....	65 .....	HO
	Zethill Farms Ltd .....	Russell & Joyce Zettler .....	Hanover .....	849 .....	35 .....	HO
	Stroelee .....	Joseph Stroeder .....	Hanover .....	836 .....	44 .....	HO
	Elven Martin .....		Elmira .....	818 .....	25 .....	HO
	Lowlace Farms .....	J & B Wallace .....	Port Elgin .....	813 .....	77 .....	HO
	Harmony Holsteins .....	Mark & Matt Hamel .....	Elmwood .....	812 .....	129 .....	HO
	Ikendale Farms Ltd .....		Walkerton .....	801 .....	372 .....	HO
Kenvel Farms .....	Lloyd Hendry .....	Tiverton .....	798 .....	102 .....	HO	
<b>Carleton</b>	Alexerin .....	Ron & Todd Nixon .....	Manotick .....	949 .....	88 .....	HO
	Oakstone Farm .....	Todd & Carolyn Styles .....	Kinburn .....	883 .....	66 .....	HO
	Marvellane .....	Theo & Maria Nyentap .....	Russell .....	869 .....	126 .....	HO
	Topfarm Holsteins .....	Gerald & Janet Vanbokhorst .....	Osgoode .....	868 .....	55 .....	HO
	Gruen Valley Farm Ltd .....	Thom & Wilma Mueller .....	Vernon .....	829 .....	63 .....	HO

# Management/Régis de Troupeau

## HERD LISTINGS FOR MANAGEMENT SCORE / LISTE DES MEILLEURES TROUPEAUX SELON LES COTES DE GESTION

Top 10% for herd management in Province (Score of 797 or better) / Meilleur 10% pour la cote de gestion de troupeau par province (cote de 797 ou plus)

County Comté	Farm Name Nom du troupeau	Herd Owner Nom de propriétaire	City Ville	Total Score Cote totale	Herd Size Taille du troupeau	Breed Race
<i>Carleton County (Continued)</i>						
	Tile Croft Farms .....	Eleanor & Jeff Robinson .....	Osgoode .....	816 .....	71 .....	AY
	Cavanhill .....	Mel & Andy Cavanagh .....	Kinburn .....	811 .....	62 .....	HO
	Weeberlac .....	Tim & Diane Groniger .....	Carlsbad Spring .....	804 .....	34 .....	HO
	Velthuis Farms Ltd .....		Osgoode .....	797 .....	145 .....	HO
<b>Cochrane</b>	Dinnissen Farm .....	G, M, S & T Dinnissen .....	Kapuskasing .....	890 .....	57 .....	HO
<b>Dufferin</b>	Brakke Farm .....	Jacob Brakke .....	Grand Valley .....	947 .....	77 .....	HO
	Tri-Kamp Farms .....	Jake Kamphuis .....	Orangeville .....	873 .....	71 .....	HO
	Aukholme .....	Ed Aukema .....	Shelburne .....	850 .....	49 .....	HO
	Hostrawser Farm Ltd .....		Belwood .....	850 .....	43 .....	HO
<b>Dundas</b>	Straderhill Farms .....	John Devries .....	Williamsburg .....	896 .....	38 .....	HO
	Westergreen Farm .....	Gerald & John Westervelt .....	Brinston .....	852 .....	96 .....	HO
	Brugline Farms Ltd .....	John & Garry Brugmans .....	Chesterville .....	851 .....	108 .....	HO
	Nation Valley Farms .....	Jim & Carol Ann Byvelds .....	Chesterville .....	847 .....	57 .....	HO
	Annalea .....	Hans Schuler .....	Chesterville .....	832 .....	52 .....	HO
	Jean Marc Gregoire .....		Marionville .....	821 .....	51 .....	HO
	Weenarda Farms .....	John & Rina Groniger .....	Iroquois .....	810 .....	54 .....	HO
	Dejo Farms Inc .....		Morrisburg .....	802 .....	72 .....	HO
	Vriesdale .....	Henry & Robert Velthuis .....	Mountain .....	799 .....	115 .....	HO
<b>Durham</b>	Odyssey .....	Hilda Balling .....	Seagrave .....	872 .....	41 .....	HO
	Zion Farms .....	Steven Denouden .....	Uxbridge .....	856 .....	179 .....	HO
	Verdurelea Jerseys .....	Keith & Peter Doble .....	Sunderland .....	846 .....	75 .....	JE
	Sunnyfield Holsteins .....	Brent Snoddon .....	Sunderland .....	827 .....	83 .....	HO
	Maplebrough .....	Michael Risebrough .....	Uxbridge .....	801 .....	30 .....	HO
<b>Elgin</b>	Aylview Farms Ltd .....	Ken Zimmer .....	Aylmer .....	883 .....	55 .....	HO
	Maplekeys Farms .....	Paul Vis .....	Aylmer .....	875 .....	244 .....	HO
	Silverridge Farms .....	Charlie Dykxhoorn .....	Springfield .....	868 .....	63 .....	HO
	Millhurst Farms Inc .....	Ralph Millman .....	Union .....	861 .....	32 .....	HO
	Springerhill Farms .....	Harry & Grace Schipper .....	Eden .....	855 .....	180 .....	HO
	Gentle Acres .....	Gordon Gent .....	Springfield .....	841 .....	44 .....	HO
	Donkelman Farms Ltd .....		Tillsonburg .....	826 .....	177 .....	HO
	Buis Farms .....	Larry Buis .....	Aylmer .....	825 .....	63 .....	HO
	Ver Hoeve Holsteins .....	R & K Verhoef .....	Belmont .....	800 .....	121 .....	HO
	Applebrook .....	Peter Kerkvliet .....	St Thomas .....	798 .....	69 .....	HO
<b>Frontenac</b>	Rustowil Farm .....	William Moreland .....	Joyceville .....	824 .....	86 .....	HO
	Groenway .....	M & D Groenewegen .....	Harrowsmith .....	810 .....	73 .....	HO
<b>Glengarry</b>	Sturkenboom Dairy Farm Inc .....		Williamstown .....	877 .....	87 .....	HO
	Newbrabant Farms Ltd .....		Lancaster .....	875 .....	474 .....	HO
	Dorishaven Farm .....	Thomas & Ingrid Bill .....	Maxville .....	875 .....	46 .....	HO
	Dollart Farms Inc .....		Glen Robertson .....	866 .....	98 .....	HO
	Cinepetrick .....	Tjeerd Bosma .....	Bainsville .....	856 .....	69 .....	HO
	Chanmar .....	C & A Glaude .....	Bainsville .....	842 .....	47 .....	HO
	Mindy Farms Inc .....	Peter & Anne Vansleeuwen .....	Lancaster .....	828 .....	127 .....	HO
	Heidi Farms Inc .....	Paul Oeggerli .....	Bainsville .....	827 .....	283 .....	HO
	Bridgend .....	Leighton McDonell .....	North Lancaster .....	814 .....	48 .....	HO

# Management/Régis de Troupeau

## HERD LISTINGS FOR MANAGEMENT SCORE / LISTE DES MEILLEURES TROUPEAUX SELON LES COTES DE GESTION

Top 10% for herd management in Province (Score of 797 or better) / Meilleur 10% pour la cote de gestion de troupeau par province (cote de 797 ou plus)

County Comté	Farm Name Nom du troupeau	Herd Owner Nom de propriétaire	City Ville	Total Score Cote totale	Herd Size Taille du troupeau	Breed Race
<b>Grenville</b>	Gerann Holsteins .....	John & Dawn Wynands .....	Cardinal .....	930 .....	152 .....	HO
	Kenora Farms .....	Paul & Andrew Henderson .....	Spencerville .....	882 .....	136 .....	HO
	De Jong'S Hill Jerseys .....	Brian De Jong .....	Brockville .....	843 .....	46 .....	JE
	Maitland Meadow .....	B Maitland .....	Jasper .....	825 .....	98 .....	HO
	Kemptville College, U of G .....	Research Station .....	Kemptville .....	805 .....	37 .....	HO
<b>Grey</b>	Reinderock Farms .....	Henry Reinders .....	Meaford .....	889 .....	59 .....	HO
<b>Haldimand</b>	Ronward Farms .....	Ward Gee .....	Fisherville .....	846 .....	43 .....	HO
	Lammers Dairy Inc .....	.....	Dunville .....	828 .....	192 .....	HO
	Yuleholm Farms .....	Ralph & Peter Yule .....	Caledonia .....	803 .....	75 .....	HO
	Deboer Holst .....	Ben Deboer .....	Selkirk .....	800 .....	94 .....	HO
<b>Hastings</b>	Chadwick Farms Inc .....	Wayne & Brian Chadwick .....	Deseronto .....	896 .....	42 .....	HO
	Rosswood .....	Ross & Heather Bailey .....	Stirling .....	840 .....	57 .....	HO
	Lazierlane .....	Mike Lazier .....	Corbyville .....	840 .....	31 .....	HO
	Eggleton Farms .....	Robert & Anne Eggleton .....	Belleville .....	797 .....	50 .....	HO
<b>Huron</b>	Woodvue Farms Inc .....	Steven Hern .....	Woodham .....	908 .....	41 .....	HO
	Jareb Farms Ltd .....	Jim Siertsema .....	Auburn .....	900 .....	60 .....	HO
	Eckerlea Acres .....	Christa Eckert .....	Seaforth .....	883 .....	222 .....	HO
	Hesta Holsteins .....	Henry & Evelyn Stam .....	Dublin .....	867 .....	54 .....	HO

# Management/Régis de Troupeau

## HERD LISTINGS FOR MANAGEMENT SCORE / LISTE DES MEILLEURES TROUPEAUX SELON LES COTES DE GESTION

Top 10% for herd management in Province (Score of 797 or better) / Meilleur 10% pour la cote de gestion de troupeau par province (cote de 797 ou plus)

County Comté	Farm Name Nom du troupeau	Herd Owner Nom de propriétaire	City Ville	Total Score Cote totale	Herd Size Taille du troupeau	Breed Race
<i>Huron County (Continued)</i>						
	Rayleda Holsteins	Kenneth & Shirley Wideman	Fordwich	859	53	HO
	Gerthea	Gerry Rijkhoff	Walton	856	68	HO
	Homesteader Holsteins Inc	Leo Miltenburg	Lucknow	849	76	HO
	Heather Holme Farms	Glen McNeil	Goderich	843	44	HO
	O Lesker Acres	Gerald & Jose Kemerink	Kippen	840	132	HO
	David Baan		Walton	840	41	HO
	Gubelmann Brown Swiss	Ernst Gubelmann	Walton	838	70	BS
	Gutensperger Dairy Inc	Karl Guntensperger	Seaforth	832	107	HO
	Merka Holstein	Merlin & Karen Gingrich	Gowanstown	829	48	HO
	Laurlee Farm	Leroy & Laurie Martin	Fordwich	820	48	HO
	Rolling Lands Farms	Tony & Anita Vanhittersum	Blyth	818	99	HO
	Winhaven Farms Ltd	Paul Winkel & Wendy Pratt	Fordwich	818	48	HO
	Meeragold Farms Ltd	Harold & Agnes Vandermeer	Kippen	814	57	HO
	Kesi Farms	Kees & Ivonne Van Esveld	Clinton	806	78	HO
	John Verburg		Londesborough	806	54	HO
	Two B Farms	Sjeff Van Brugge	Monkton	804	66	HO
	Hansueli Sturzenegger	Shwenilea Ltd	Auburn	802	60	HO
<b>Lambton</b>	Jeff & Brenda Stewardson		Thedford	870	204	HO
<b>Leeds</b>	Cooligan Creek Farm Inc	John Bongers & Family	Elgin	842	52	HO
	Brierhill Holsteins	Sid & Joe Vanderwerf	Lyndhurst	802	42	HO
<b>Lennox-Addington</b>	Sunborn	John & Laura MacLaughlin	Tamworth	862	58	HO
<b>Manitoulin-Sudbury W</b>	Emiry Farms Ltd	Mack & George Emiry	Massey	899	93	HO
<b>Middlesex</b>	Marvale Farms Ltd	James Marr	Mossley	905	49	HO
	Bloemen Dairy Farms		Lucan	904	262	HO
	White Cross Farms	Wily & Dorie Krosse	Arva	840	105	HO
	Caddedale Holsteins	Steven Caddey	Dorchester	840	37	HO
	Comrie Farms Ltd	Norm McNaughton	London	837	45	HO
	Greenway Farms Ltd	Ed Groenewegen	Lucan	826	64	HO
	Dairy Acres Farms Ltd	Ervin Bryant	Strathroy	819	152	HO
	O'Neil Farms	Steve & Elaine O'Neil	Thorndale	813	77	HO
	Hyland Dairy Farms Ltd	Thomas Jenken	Denfield	801	169	HO
<b>Niagara</b>	Summers Farm Ltd		Fonthill	911	87	HO
	Haws Farms	Dave & Sharon Haws	Grassie	878	46	HO
	Baarcreek Holsteins	Dick & Bonnie Baarda	Smithville	848	45	HO
	Abbylayne	Albert Fledderus	Lowbanks	838	65	HO
	Marobing Farms Ltd	Rob & Trish Van Wyngaarden	St Anns	815	37	HO
	Howard Augustine	Whitnell Holsteins	Wainfleet	812	36	HO
	Feederlane & Mottle	Don & Ken Green	Wainfleet	797	53	HO
<b>Nipissing-Parry Sound</b>	Parview Farms Inc	James & Michelle Parsons	Cache Bay	917	66	HO
	Ferme Verner Farm	France & Carmen Beaudry	Verner	885	45	HO
	La Ferme Ideale Ltee	Marc & Alain Seguin	Noelville	880	110	HO
	Ferme Francorive Ltee	J & S Beaulieu	Noelville	841	47	HO
	Solange, Gilles Chretien		Verner	831	48	HO
	Ferme Cascades Seguin Inc	Jacques & Angele Seguin	Noelville	818	89	HO

# Management/Régis de Troupeau

## HERD LISTINGS FOR MANAGEMENT SCORE / LISTE DES MEILLEURES TROUPEAUX SELON LES COTES DE GESTION

Top 10% for herd management in Province (Score of 797 or better) / Meilleur 10% pour la cote de gestion de troupeau par province (cote de 797 ou plus)

County Comté	Farm Name Nom du troupeau	Herd Owner Nom de propriétaire	City Ville	Total Score Cote totale	Herd Size Taille du troupeau	Breed Race
<b>Norfolk</b>	Marbank Farms Ltd .....	Jack & Ankje Bootsma .....	Port Dover .....	928 .....	100 .....	HO
	Keith & Gary Chipps .....	.....	Delhi .....	811 .....	49 .....	HO
	Gary Watt .....	.....	Waterford .....	805 .....	71 .....	HO
<b>Northumberland</b>	Hoftzyer Farms .....	Albert Hoftzyer .....	Frankford .....	886 .....	92 .....	HO
	Dorland Farms Ltd .....	William Dorland .....	Brighton .....	864 .....	111 .....	HO
	Sunnybrooke .....	Ronald Watson .....	Campbellford .....	858 .....	44 .....	HO
	Lovshin Farms Ltd .....	Norman Lovshin .....	Cobourg .....	844 .....	41 .....	HO
	Stonybrook Holsteins .....	Hoskin Farms Ltd .....	Cobourg .....	804 .....	247 .....	HO
	Combview Farms Ltd .....	Bob & Marion McComb .....	Castleton .....	803 .....	60 .....	HO
	Rolling Acres .....	Jane & Herman Kapteyn .....	Cobourg .....	801 .....	100 .....	HO
<b>Oxford</b>	Paradigm Holsteins .....	Steve Vandendool .....	Woodstock .....	950 .....	64 .....	HO
	Harphil Holsteins .....	Peter & Ina Van Haren .....	Brownsville .....	944 .....	55 .....	HO
	Greiden Farms Ltd .....	Cees Haanstra .....	St Marys .....	934 .....	438 .....	HO
	Faralary Hill Farms Ltd .....	Steve & Teresa Mackay .....	Embro .....	929 .....	180 .....	HO
	Spero Holsteins Ltd .....	David & Joyce Vanderspek .....	Embro .....	928 .....	109 .....	HO
	Greenmoor Farms .....	Paul Shulman .....	Embro .....	927 .....	94 .....	JE
	Spruce-Hi .....	Earl & Mike Cooper .....	Brownsville .....	919 .....	102 .....	HO
	A & B Dairy Farms Ltd .....	A & B Postmus .....	Ingersoll .....	910 .....	199 .....	HO
	Lem-Lar Farms Ltd .....	Daniel Laemmler .....	Woodstock .....	902 .....	57 .....	HO
	Hillgraze Farms Ltd .....	Peter & Harry Slager .....	Tavistock .....	898 .....	123 .....	HO
	Vrederijk Dairy .....	Dirk Griffioen .....	Tavistock .....	893 .....	110 .....	HO
	Brucevale .....	Bruce Schmidt .....	Tavistock .....	887 .....	134 .....	HO
	Ringia Farms Ltd .....	Gjalt Mulder .....	Lakeside .....	884 .....	340 .....	HO
	Wilmarlea Farms .....	John & Willard Mackay .....	Embro .....	884 .....	116 .....	HO
	Kelderview Holsteins .....	.....	Salford .....	879 .....	118 .....	HO
	Shiness Holsteins Ltd .....	Glen, Dan & Wally Matheson .....	Embro .....	879 .....	102 .....	HO
	Oostview Farm Ltd .....	Hugh & Roeland Van Oostveen .....	Lakeside .....	872 .....	127 .....	HO

# Management/Régis de Troupeau

## HERD LISTINGS FOR MANAGEMENT SCORE / LISTE DES MEILLEURES TROUPEAUX SELON LES COTES DE GESTION

Top 10% for herd management in Province (Score of 797 or better) / Meilleur 10% pour la cote de gestion de troupeau par province (cote de 797 ou plus)

County Comté	Farm Name Nom du troupeau	Herd Owner Nom de propriétaire	City Ville	Total Score Cote totale	Herd Size Taille du troupeau	Breed Race
<i>Oxford County (Continued)</i>						
	Noorland .....	Jan Noorland .....	Tillsonburg .....	864 .....	71 .....	HO
	City View Farms .....	David Innes .....	Woodstock .....	861 .....	108 .....	HO
	Jan Van Roekel .....		Ingersol .....	860 .....	90 .....	HO
	Altofarm .....	Otto Zondag .....	Tillsonburg .....	860 .....	65 .....	HO
	Elmwold Farms .....	Chris, Glen & Paul Buchner .....	Brownsville .....	856 .....	199 .....	HO
	Jogview Farms Ltd .....	Jim Mutsaers .....	Embro .....	854 .....	46 .....	HO
	Hoehorst Farms Ltd .....	Gerrit & Margriet Wensink .....	Innerkip .....	851 .....	311 .....	HO
	Elarda Farms Ltd .....	Coen, Jan & Gerrit Van Wely .....	Embro .....	851 .....	179 .....	HO
	Reyneveld .....	Dirk Reyneveld .....	Tavistock .....	851 .....	66 .....	HO
	Stiek Farm .....	Erik & Mirjam Rotteveel .....	Tavistock .....	848 .....	163 .....	HO
	Blair Kelner .....		Woodstock .....	848 .....	44 .....	HO
	Werkholm Holsteins Ltd .....	Frank & Kevin Werkema .....	Embro .....	844 .....	74 .....	HO
	Westrander Farms .....	Jan Van Barneveld .....	Tillsonburg .....	842 .....	113 .....	HO
	Larenwood Farms Ltd .....		Drumbo .....	835 .....	75 .....	HO
	New Galma Dairy .....	Nicolaas & Wilma Zeldenrijk .....	Mt Elgin .....	830 .....	128 .....	HO
	Deslippe Holsteins Inc .....	John Deslippe .....	St Marys .....	825 .....	65 .....	HO
	Friesiana Holstein Ltd .....	John Deboer .....	Mt Elgin .....	824 .....	128 .....	HO
	Destination Dairy Ltd .....	Allardus Nauta .....	Woodstock .....	822 .....	98 .....	HO
	Mapleridge Farm .....	Peter Stern .....	Drumbo .....	822 .....	51 .....	JE
	Wikkerink Farms Ltd .....	Roger Wikkerink .....	Norwich .....	819 .....	58 .....	HO
	Teksah Farms Ltd .....	Arnold Haskett .....	Bright .....	817 .....	103 .....	HO
	Hammondview .....	Steven & Nancy Hammond .....	Ingersoll .....	814 .....	111 .....	HO
	Zorland Farms Ltd .....	Robert & Scott Mcroberts .....	Embro .....	812 .....	64 .....	HO
	Donean Farms Inc .....	Doug Matheson .....	Embro .....	811 .....	54 .....	HO
	Kirwinlane .....	Mark Kirwin .....	Salford .....	800 .....	132 .....	HO
	Hublea Farms .....	Keith & Penny Hubbard .....	Bright .....	800 .....	34 .....	HO
<b>Peel</b>	Armstrong Manor .....		Caledon .....	931 .....	274 .....	HO
	Armlane .....	Timothy Armstrong .....	Caledon .....	863 .....	45 .....	HO
	Chesslawn Farms .....	Dwight & Karen Matson .....	Bolton .....	831 .....	72 .....	HO
<b>Perth</b>	Reijnen Dairy Farms .....	Jeffery & Monique Reijnen .....	St Marys .....	945 .....	113 .....	HO
	Smilbrook Farms Inc .....	Joe & Vreni Tschudi .....	Mitchell .....	940 .....	101 .....	HO
	Hans Pfister .....		Mitchell .....	929 .....	63 .....	HO
	Marevue Farms .....	Eli & Elizabeth Martin .....	Gowanstown .....	925 .....	54 .....	HO
	Slits Dairy Farm .....	Pedro & Jolanda Slits .....	Brunner .....	919 .....	154 .....	HO
	Scenic Holsteins .....	Hans & Jolanda Weber .....	St. Marys .....	914 .....	163 .....	HO
	Adolf Hostettler .....		Monton .....	899 .....	7 .....	MS
	Cornerview Farms Inc .....	Larry Bertens .....	Mitchell .....	895 .....	94 .....	HO
	Athlone Farms .....	Brian Anderson .....	Tavistock .....	894 .....	156 .....	HO
	Goldenlane .....	Luke Hoegger .....	Mitchell .....	881 .....	79 .....	HO
	Royalmar Farms Ltd .....	Brad Martin .....	Gowanstown .....	878 .....	45 .....	HO
	Brisbin Farms Ltd .....	Doug & Brenda Brisbin .....	Gowanstown .....	873 .....	51 .....	HO
	Kevcrest Holsteins .....	Kevin Beuermann .....	Mitchell .....	869 .....	52 .....	HO
	F & B Hillfarm .....	Fred Leutenegger .....	Gowanstown .....	864 .....	60 .....	HO
	Dankim .....	Daniel Martin .....	Gowanstown .....	857 .....	50 .....	HO
	Bennesse Farms Inc .....		Atwood .....	856 .....	102 .....	HO
	Gys & Ria Dewit .....		St Pauls .....	855 .....	171 .....	HO
	Walmsdale .....	Harry Walmsley .....	Milverton .....	855 .....	53 .....	HO
	Tenhove Farms .....		Gowanstown .....	854 .....	72 .....	JE
	Hyden Holsteins .....	Bryan Zehr .....	Milverton .....	850 .....	53 .....	HO

# Management/Régis de Troupeau

## HERD LISTINGS FOR MANAGEMENT SCORE / LISTE DES MEILLEURES TROUPEAUX SELON LES COTES DE GESTION

Top 10% for herd management in Province (Score of 797 or better) / Meilleur 10% pour la cote de gestion de troupeau par province (cote de 797 ou plus)

County Comté	Farm Name Nom du troupeau	Herd Owner Nom de propriétaire	City Ville	Total Score Cote totale	Herd Size Taille du troupeau	Breed Race
<i>Perth County (Continued)</i>						
	John Albrecht .....		Milverton .....	848.....	11 .....	HO
	Legacy Holsteins .....	S Dolson & Dr Galbraith .....	Atwood .....	842.....	78 .....	HO
	Noordcreek .....	Marinus & Anja Noordam .....	Gowanstown .....	839.....	67 .....	HO
	Ralpheene .....	Keith Neeb .....	Gadshill .....	837.....	35 .....	HO
	Carterlane Dairy Farm .....	Ron & Sharon Carter .....	Newton .....	832.....	80 .....	HO
	Braemere Farm .....	Peter Jordan .....	Stratford .....	830.....	72 .....	JE
	Can Be Farm .....	Peter & Nelle Beerepoot .....	Milverton .....	827.....	77 .....	HO
	MDF .....	Hans & Daniela Meier .....	Gowanstown .....	820.....	51 .....	HO
	Royal Acres .....	Jim & Heather Robinson .....	Listowel .....	816.....	56 .....	HO
	Squibbhaven .....	David Squibb .....	St Pauls .....	815.....	45 .....	HO
	Hilant Farms .....	Garry & Karen Hill .....	St Pauls .....	812.....	54 .....	HO
	Southeast Holsteins .....	Henry & Kandy-J Klooster .....	Tavistock .....	810.....	110 .....	HO
	Gary Weber .....		Palmerston .....	810.....	40 .....	HO
	Beaumont Farms Ltd .....	Bruce Beaumont .....	Mitchell .....	802.....	160 .....	HO
	Talmanac Holsteins .....	Cliff & Val Thomson .....	Granton .....	802.....	36 .....	HO
	Karl Raszmann .....		Monkton .....	799.....	80 .....	HO
	Robwynn .....	Robert & Tim Trachsel .....	Tavistock .....	797.....	124 .....	HO
	Weberacres Farms Ltd .....	Randy Weber .....	Listowel .....	797.....	77 .....	HO
<b>Peterborough</b>	Embrdale Farm .....		Indian River .....	886.....	73 .....	HO
	Velan Farms .....	Randy & Kevin Morton .....	Cavan .....	824.....	42 .....	HO
<b>Prescott</b>	Ferme Mirella Inc .....	Guy & Carol Levac .....	St Bernardin .....	943.....	111 .....	HO
	Ferme Cavalait .....	Alain & Claudine Poirier .....	Lefavre .....	913.....	45 .....	JE
	Ferme Lavigne Inc .....	Alain & Jean-Pierre Lavigne .....	St Anne-De-Prescott .....	896.....	105 .....	HO
	Pierlou .....	Pierre Bercier .....	St Isidore .....	895.....	81 .....	HO
	Donsher Farms .....	Donald & Sheridan Wylie .....	Vankleek Hill .....	886.....	125 .....	HO
	Ferme Sylvano .....	Sylvain Levac .....	St Bernardin .....	869.....	86 .....	HO
	Duffeynia .....	Jean-Marie & Felix Duffey .....	L'Original .....	856.....	102 .....	HO
	Falling-Star Farms .....	Jeff Macleod .....	St Eugene .....	847.....	43 .....	HO
	Dandydale Farms .....	Scott & Mitzi Dandy .....	Vankleek Hill .....	843.....	70 .....	HO
	Redstone Farm .....	Stefan & Linda Kunz .....	St. Eugene .....	839.....	97 .....	HO
	Overdale Farm .....	Gerry Overvest .....	L'Original .....	836.....	89 .....	HO
	Ferme Raynaud .....	Marc & Stephanie Raynaud .....	Vankleek Hill .....	829.....	83 .....	HO
	Ferme Merryo .....	Mario Bercier .....	Lefavre .....	825.....	46 .....	HO
	H U Desnoyers .....	Henri & Urgel Desnoyers .....	Casselman .....	814.....	59 .....	HO

# Management/Régis de Troupeau

## HERD LISTINGS FOR MANAGEMENT SCORE / LISTE DES MEILLEURES TROUPEAUX SELON LES COTES DE GESTION

Top 10% for herd management in Province (Score of 797 or better) / Meilleur 10% pour la cote de gestion de troupeau par province (cote de 797 ou plus)

County Comté	Farm Name Nom du troupeau	Herd Owner Nom de propriétaire	City Ville	Total Score Cote totale	Herd Size Taille du troupeau	Breed Race
<i>Prescott County (Continued)</i>						
	Ferme Benoit Lachaine Inc	Benoit Lachaine	Chute A Blondeau	809	76	HO
	Fermes Gilraymont	Gilles Clermont	St Anne-De-Prescott	807	63	HO
	Ontario Inc	Andy Senn	St Bernardin	802	240	HO
	Ferme Serheal	Claude & Celine Seguin	St Isidore	802	66	HO
	Ferme Saint Denis Inc	Alain St Denis	St Eugene	798	80	HO
<b>Prince Edward</b>	Royalcroft Holsteins	Wayne & Renee Kuipers	Bloomfield	860	54	HO
	Lewisholme Farms	Paul & Bonnie Lewis	Bloomfield	851	76	HO
	Goreland Farms		Carrying Place	840	152	HO
	Scottview Holsteins	Shawn Koopmans	Picton	830	42	HO
	Ourown	Walter & Valerie Miller	Hillier	821	65	HO
<b>Renfrew</b>	A J McGaghran & Ed Egan		Cobden	858	51	HO
	Robdot Farms	Stephen Edwards	Cobden	841	39	HO
	Firstview Holsteins	Gerry Vandersleen	Pembroke	818	46	HO
<b>Russell</b>	Clearview Farm	Josef Mueller	Clarence Creek	955	80	HO
	Edgar & Ramona Kaelin		Clarence Creek	909	48	HO
	Rosenhill	Andre Hildbrand	St Albert	900	103	HO
	Heiwa Farm	Walter Von Ah	St Albert	899	111	HO
	Ferme Rico Ltee	Michel & Rachelle Lafrance	Vars	885	51	HO
	Bertom Farm	Fred & Theo Vanmunsteren	Sarsfield	876	93	HO
	La Ferme Gascon	Denis Gascon	Sarsfield	873	60	HO
	Ferme Brissfrance Ltd	Andre Brisson	Embrun	870	67	HO
	Berwen Holsteins	Bert & Wendy Molenaar	Cumberland	864	39	HO
	Thornyhedge Holsteins	Jeff & Lawrie Hamilton	Vars	862	41	HO
	Ferme Re-Mont Inc	Louis Raymond	Cumberland	857	70	HO
	Navan Lea	David & Rena Schyff	Navan	845	73	HO
	La Ferme Gillette	Gilles Patenaude	Embrun	834	491	HO
	Ferme Prospere Inc	Luc & Sylvie Dutrisac	Orleans	830	79	HO
	Marvelridge	John & Paul Nyentap	Russell	817	101	HO
	Ferme Kricelana	Robert & Laure Jaquemet	Bourget	805	63	HO
	Ferme Normandel	Normand Moss	Russell	805	50	HO
	La Ferme Ben-Rey-Mo Ltd	Reynald Benoit	St Albert	801	91	HO
	Rusland Farm Inc		Cumberland	799	95	HO
<b>Simcoe</b>	Brihill Holsteins	Brian & Doris Giffen	Stayner	854	38	HO
	Ray & Donna Klein-Gebbinck		Elmvale	852	53	HO
	Shady Glen Farms	David Jones	Midland	851	52	JE
	Haanview	John & Bonnie Den Haan	Loretto	827	57	HO
	Monpiero Farms	Pierre Paul Maurice	Penetang	814	63	HO
<b>Stormont</b>	Ginary Farm	Rene & Angela Schuermann	Moose Creek	847	54	HO
	Redlodge Farm Inc	Armin & Monica Kagi	Finch	839	52	HO
	Knonaudale Farm	Hans & Vreni & Sons Uhr	Crysler	811	90	HO
	Critesdale Farms	Calvin Crites	Ingleside	802	80	HO



# Management/Régis de Troupeau

## HERD LISTINGS FOR MANAGEMENT SCORE / LISTE DES MEILLEURES TROUPEAUX SELON LES COTES DE GESTION

Top 10% for herd management in Province (Score of 797 or better) / Meilleur 10% pour la cote de gestion de troupeau par province (cote de 797 ou plus)

County Comté	Farm Name Nom du troupeau	Herd Owner Nom de propriétaire	City Ville	Total Score Cote totale	Herd Size Taille du troupeau	Breed Race
<b>Thunder Bay</b>	Candyview Farm		Thunder Bay	817	55	HO
<b>Timiskaming</b>	Touzain Valley Ltd	Jacquelin Touzin	New Liskeard	814	92	HO
<b>Victoria</b>	Schahill	Henry Van Schaik	Oakwood	802	44	HO
<b>Waterloo</b>	Oscar Gingrich		Elmira	952	36	HO
	Jaline Holsteins	Vernon Jantzi	Linwood	939	27	HO
	Quiet Oak Holsteins	John Van Bergeijk	New Hamburg	885	94	HO
	Eldonna Farm	Murray & Sandra Sherk	Plattsville	882	77	HO
	Green Acre Farms Ltd	Tim & Gary Wagler	New Hamburg	878	57	HO
	Wilbert W. Martin		West Montrose	845	61	JE
	Floraview Farms Inc	Darcy Weber	Elmira	837	40	HO
	Ricklee	Richard & Arlene Martin	St Jacobs	836	46	HO
	Winterose Farm Ltd	Dennis & Helen Martin	West Montrose	833	56	HO
	Mapleamar	Edgar Martin	St Clements	833	34	HO
	Hawdale Holsteins	Daniel & Martha Wideman	Wallenstein	833	33	HO
	Sprucehome	Orvie Martin	St Clements	832	37	HO
	Millvan	Amos Martin	Waterloo	831	43	HO
	Cleossy	Cleason Wideman	St Jacobs	827	41	HO
	Claynook Farms Ltd	W, D, M & M Wagler	New Hamburg	824	172	HO

# Management/Régis de Troupeau

## HERD LISTINGS FOR MANAGEMENT SCORE / LISTE DES MEILLEURES TROUPEAUX SELON LES COTES DE GESTION

Top 10% for herd management in Province (Score of 797 or better) / Meilleur 10% pour la cote de gestion de troupeau par province (cote de 797 ou plus)

County Comté	Farm Name Nom du troupeau	Herd Owner Nom de propriétaire	City Ville	Total Score Cote totale	Herd Size Taille du troupeau	Breed Race
<i>Waterloo County (Continued)</i>						
	Citilimits .....	Norbert & Bob Dietrich .....	St Agatha .....	824 .....	104 .....	HO
	Orchard Grove Holsteins .....	David Shantz .....	St Clements .....	822 .....	33 .....	HO
	Paul & Shirley Martin .....		Elmira .....	820 .....	45 .....	HO
	Murray & Leona Brubacher .....		Elmira .....	819 .....	57 .....	HO
	Haley Farms Ltd .....		Breslau .....	818 .....	91 .....	HO
	Rebecca Martin .....		Waterloo .....	801 .....	30 .....	HO
	Mintvalley Farms Inc .....		Breslau .....	798 .....	120 .....	HO
	Harvey H Marten .....		Elmira .....	797 .....	42 .....	HO
<b>Wellington</b>	Marbruck Holsteins .....	Gary & Carolyn Martin .....	Drayton .....	925 .....	54 .....	HO
	Henk Porsius .....		Alma .....	918 .....	72 .....	HO
	Metohaven .....	Clifford Metzger .....	Drayton .....	908 .....	41 .....	HO
	Maughlin Farms .....	Sandy Mcphedran .....	Rockwood .....	899 .....	46 .....	HO
	Strathallan .....	Harvey Allan .....	Rockwood .....	887 .....	41 .....	JE
	Andy & Rita Maciukiewicz .....	Andy Maciukiewicz .....	Belwood .....	881 .....	43 .....	HO
	Hillmeadows Farms Inc .....	Doug & Sandy Sikkema .....	Moorefield .....	865 .....	60 .....	HO
	Opsterlawn .....	Harry Bylsma .....	Alma .....	864 .....	220 .....	HO
	Purple Rain Farms Ltd .....	Alphons & Kimberly Mulder .....	Belwood .....	862 .....	134 .....	HO
	Webton Farms .....	Ray & Sara Weber .....	Alma .....	861 .....	71 .....	HO
	Dean Martin .....		Listowel .....	858 .....	38 .....	HO
	Cnossen Holsteins .....	Rudy Cnossen .....	Elora .....	853 .....	86 .....	HO
	Gravel Ridge Farms Ltd .....	Lorne Horst .....	Elora .....	851 .....	32 .....	HO
	Willocrik Holsteins .....	Lester & Mary Metzger .....	Wallenstein .....	848 .....	43 .....	HO
	Dannroving Holsteins .....	Darryl Dann .....	Palmerston .....	843 .....	84 .....	HO
	Oscar & Ella Bowman .....		Wallenstein .....	839 .....	60 .....	BS
	Shady Mar Holsteins .....	Murrel & Mary Martin .....	Drayton .....	834 .....	50 .....	HO
	Mayerdell .....	Maynard Martin .....	Elora .....	831 .....	36 .....	HO
	Karaholme Hosteins .....	Ray & Karen Metzger .....	Drayton .....	828 .....	47 .....	HO
	May Haven .....	Paul May .....	Rockwood .....	825 .....	45 .....	HO
	Mar-Crest Holsteins .....	Gavin & Delphine Martin .....	Alma .....	824 .....	52 .....	HO
	Arnverdale .....	Arnold & Debbie Vervoort .....	Fergus .....	823 .....	49 .....	HO
	Amon Bearinger .....		Harriston .....	819 .....	39 .....	HO
	Parkerhaven Holsteins .....	Stuart & Sandra Martin .....	Alma .....	815 .....	41 .....	HO
	Fraeland .....	Jack Fraser .....	Fergus .....	812 .....	104 .....	HO
	Stirtoga Farm Ltd .....	Tom & Jake Devries .....	Drayton .....	809 .....	79 .....	HO
	Lee Shir Brae .....	Leroy Kraemar .....	Wallenstein .....	809 .....	47 .....	HO
	Ablene .....	Abner Frey .....	Elora .....	808 .....	38 .....	HO
	Maple Leaf Farm .....		Grand Valley .....	806 .....	38 .....	HO
	New Obelink Farms Ltd .....	Bart & Evert Rosegaar .....	Arthur .....	804 .....	231 .....	HO
	Milestone .....	Walter & Barbara Pfaeffli .....	Palmerston .....	800 .....	46 .....	HO
	Jewibouw Holsteins .....	William & Jean Bouwman .....	Drayton .....	797 .....	45 .....	HO
<b>Wentworth</b>	Summitholm Holsteins .....	Joe Loewith & Sons .....	Lynden .....	983 .....	347 .....	HO
<b>York</b>	Meadow Lawn Jerseys .....	Barry Little .....	Markham .....	826 .....	49 .....	JE

# 2006 Management Centre: All DHI Herds in Ontario Based on 2006 Herd Averages

## Percentile

### Management Centre

#### Milk Value - Holstein

Average of Current 305 Day Lactations  
(Value after deductions/transportation)

#### Milk Value - Non-Holstein

Average of Current 305 Day Lactations  
(Value after deductions/transportation)

#### Udder Health

(Herd Average Linear Score)

#### Age At First Calving

(First Lactation Only in Years-Days)

#### Calving Interval

(Herd Average in Months)

#### Longevity

(Annual % Herd 3rd+ Lactations)

#### Herd Efficiency

	MAX	90th	80th	70th	60th	50th	40th	30th	20th	10th
Milk Value - Holstein Average of Current 305 Day Lactations (Value after deductions/transportation)	>\$7,856	\$6,561	\$6,251	\$6,025	\$5,817	\$5,654	\$5,426	\$5,182	\$4,875	\$4,399
Milk Value - Non-Holstein Average of Current 305 Day Lactations (Value after deductions/transportation)	>\$7,331	\$5,468	\$5,282	\$5,064	\$4,796	\$4,613	\$4,390	\$4,131	\$3,927	\$3,399
Udder Health (Herd Average Linear Score)	<1.9	2.3	2.5	2.6	2.8	2.9	3	3.2	3.4	3.6
Age At First Calving (First Lactation Only in Years-Days)	<1-353	2-028	2-046	2-061	2-076	2-092	2-111	2-132	2-162	2-218
Calving Interval (Herd Average in Months)		<13.1	13.3	13.5	13.8	14.0	14.3	14.5	14.9	15.6
Longevity (Annual % Herd 3rd+ Lactations)	>60.1%	48.6%	44.5%	41.7%	39.3%	37.1%	34.8%	32.5%	29.7%	26.0%
Herd Efficiency		89.7%	88.4%	87.3%	86.3%	85.3%	84.2%	82.6%	80.3%	76.5%

### How Percentiles Work

TOP HERD

MAX

75th Percentile

50th Percentile

25th Percentile

If all the herds (animals could be substituted for herds) were arranged in order from lowest to highest, the 75th percentile would be the value of the herd that is better than 75% of all the other herds. The 99th percentile value is that which is better than 99% of all the other herds.

**PUBLISHABLE HERD LISTING - LISTE DE TROUPEAUX PUBLIABLES**

Herds equal to or greater than County average composite BCA / Troupeaux supérieurs à la moyenne de composite MCR des comtés

County / Farm Comté / Ferme	Herd Owner Nom de propriétaire	City Ville	BCA Average MCR Moyenne	BCA Milk MCR Lait	BCA Fat MCR Gras	BCA Protein MCR Protéine	Records Relevés	Milk kg /Lait kg	Fat kg /Gras kg	Fat % /Gras	Protein kg Protéine kg	Protein % Protéine	Breed/Race
<b>ALGOMA (Average 193.2)</b>													
ONAKNOLL	JOHN PALMER	BRUCE MINES	199.3	206	191	201	24	8,604	303	3.5%	268	3.1%	H,M
<b>BRANT (Average 201.5)</b>													
TALSMA FARMS INC	STEVE & SHARON TALSMA	HARLEY	247.3	248	246	248	44	11,335	418	3.7%	361	3.2%	H
BRIDON FARMS INC	BRIAN SAYLES	PARIS	244.3	259	223	251	73	7,973	358	4.5%	287	3.6%	J,H
SPRUCE AVENUE FARMS		PARIS	243.0	247	241	241	70	8,635	408	4.7%	303	3.5%	J,H,B
ROVELON HOLSTEINS	GARY CAIN	PARIS	231.3	225	232	237	31	10,351	396	3.8%	347	3.4%	H
ASH LAWN FARMS	ROBERT KYLE	AYR	226.0	236	205	237	40	7,257	341	4.7%	277	3.8%	J
ELM BEND FARMS	TERRY CHARLTON	BRANTFORD	223.3	220	228	222	41	10,065	389	3.9%	324	3.2%	H
BROWDALE	ROBERT BROWN	PARIS	221.3	223	221	220	55	10,496	385	3.7%	328	3.1%	H
POTWELL JERSEYS	MICHAEL STERN	PARIS	221.0	229	206	228	39	7,181	348	4.8%	269	3.7%	J
SHUR-GAIN AG RES INC	MICHELLE CARSON	BURFORD	216.7	224	209	217	101	10,180	353	3.5%	313	3.1%	H
ALBERT VANDENBERG		HARLEY	216.0	214	215	219	57	9,398 *	351	3.7%	307	3.3%	H
BRENBE JERSEYS	BRENT BUTCHER	AYR	215.7	221	202	224	58	6,866	335	4.9%	261	3.8%	J,H
DONKERDALE	J & G DONKERS	BRANCHTON	211.0	213	206	214	87	10,019	361	3.6%	319	3.2%	H
VALMAR	C VANDERLIP & SONS	BRANTFORD	210.3	214	207	210	31	9,905	356	3.6%	308	3.1%	H
STUARTMERE FARM LTD		PRINCETON	209.3	212	208	208	59	9,607	350	3.6%	300	3.1%	H
BRIDGEVIEW	BRIAN COLEMAN	BRANTFORD	208.7	210	209	207	65	8,518	352	4.1%	280	3.3%	H,J
LOLA-MAY FARMS LTD	JOE & WANDA KLOEPFER	HARLEY	208.3	209	205	211	74	9,270	340	3.7%	298	3.2%	H
VELLENGA FARMS LTD	GORD & LOUIE VELLENGA	PARIS	205.0	211	198	206	69	9,627	334	3.5%	298	3.1%	H
DONALYN HOLSTEINS	ERNEST PEPPER	BURFORD	204.7	204	208	202	53	9,276	350	3.8%	292	3.1%	H
WILL-CHER FARM	BILL & CHERYL DONKERS	BRANCHTON	204.3	207	204	202	51	9,451	345	3.7%	294	3.1%	H
HALEYVIEW FARMS LTD	PAUL HALEY	BRANTFORD	201.7	198	200	207	72	8,804	331	3.8%	293	3.3%	H
<b>BRUCE (Average 204.3)</b>													
PREHNBROOK FARMS LTD		RIPLEY	247.3	255	242	245	212	11,445 *	404	3.5%	350	3.1%	H
ALBADON FARMS LTD	MARK IRELAND	TEESWATER	244.3	248	243	242	125	11,248 *	409	3.6%	350	3.1%	H
FRANK & ANNE MARIE TER WOERDS		KINCARDINE	244.3	244	246	243	57	10,839	406	3.7%	345	3.2%	H
STARBRITE HOLSTEIN	CHARLES ALBRECHT	MILDMAY	244.3	227	281	225	43	10,536	486	4.6%	332	3.2%	H
PATIENCE HOLSTEINS LTD		MILDMAY	239.7	225	266	228	64	10,736	473	4.4%	344	3.2%	H,J
A TO Z FARM	AARON RUETZ	MILDMAY	235.3	230	244	232	35	11,153	440	3.9%	357	3.2%	H
RALJAY FARMS	JAYNE & RALPH DIETRICH	MILDMAY	233.7	240	226	235	23	10,881	377	3.5%	339	3.1%	H
LOWLACE FARMS	J & B WALLACE	PORT ELGIN	231.7	227	237	231	68	10,037	391	3.9%	327	3.3%	H
ZETTLERDALE FARMS	HOWARD & GLEN ZETTLER	CHEPSTOW	231.3	229	239	226	63	10,638	410	3.9%	333	3.1%	H
BELMORAL FARMS LTD	DAVID KIEFFER	TEESWATER	231.3	225	249	220	41	10,425	429	4.1%	325	3.1%	H
HELLS-LEA FARMS LTD	MIKE HAEZLE	MILDMAY	230.7	221	250	221	31	10,551	443	4.2%	334	3.2%	H
GRAYCLAY JERSEYS	JOHN & RHONDA VANDERWIELEN	ELMWOOD	230.0	245	203	242	33	7,153	319	4.5%	268	3.7%	J
ZETHILL FARMS LTD	RUSSELL & JOYCE ZETTLER	HANOVER	228.7	222	244	220	32	10,138	414	4.1%	320	3.2%	H
FLORBIL FARMS LTD	JEFF & DAN BROSS	MILDMAY	228.0	217	249	218	48	9,834	420	4.3%	314	3.2%	H
NEIL ZEVENBERGEN		HEPWORTH	225.7	217	235	225	63	10,008	404	4.0%	331	3.3%	H
DON BAKS		TEESWATER	225.3	224	228	224	39	10,000	377	3.8%	318	3.2%	H
IKENDALE FARMS LTD		WALKERTON	225.0	230	220	225	278	10,310 *	366	3.5%	321	3.1%	H
NORVAL MCCONNELL		KINCARDINE	223.3	222	233	215	33	8,723	368	4.2%	296	3.4%	B
SCHRIEK FARMS LIMITED	GIDION & SANDRA SCHRIEK	CHESLEY	223.0	214	234	221	68	9,516	386	4.1%	313	3.3%	H
CEDAR PATCH	GLEN BURGESS	MILDMAY	219.7	219	218	222	43	8,126	369	4.5%	286	3.5%	J,H
R & G FARMS LTD	GEOFF FARRELL	KINCARDINE	219.0	222	218	217	51	9,821	358	3.6%	306	3.1%	H
A TO Z FARMS	CHANCY & KELLY BURGESS	MILDMAY	219.0	208	233	216	40	9,705	403	4.2%	319	3.3%	H
KENVEL FARMS	LLOYD HENDRY	TIVERTON	217.0	215	221	215	82	9,598	367	3.8%	306	3.2%	H
HOLMDALE FARMS		ELMWOOD	215.7	217	216	214	103	9,501	350	3.7%	298	3.1%	H
FAIRVISTA	MURRAY RUSSWURM	MILDMAY	215.0	223	198	224	43	6,662	323	4.8%	254	3.8%	J
RANDY & ROD WEBER		ALLENFORD	214.3	218	211	214	66	9,971	358	3.6%	311	3.1%	H

Herds in italics are below the county average but above the provincial BCA average of 205.3 for Publishable Herds (Calculated on a herd basis) \*Greater than 2X tests (All or Part)  
In order for a herd to be included in the listing, 75% or more of the total records contributing to the herd's average must be Publishable.

**PUBLISHABLE HERD LISTING - LISTE DE TROUPEAUX PUBLIABLES**

Herds equal to or greater than County average composite BCA / Troupeaux supérieurs à la moyenne de composite MCR des comtés

County / Farm Comté / Ferme	Herd Owner Nom de propriétaire	City Ville	BCA Average MCR Moyenne	BCA Milk MCR Lait	BCA Fat MCR Gras	BCA Protein MCR Protéine	Records Relevés	Milk kg /Lait kg	Fat kg/Gras kg	Fat %/Gras	Protein kg Protéine kg	Protein % Protéine	Breed/Race
<i>Bruce County (Continued)</i>													
BORTHVIEW FARMS	JEFF & LESLEY BORTH	MILDMAY	214.3	209	231	203	43	9,693	397	4.1%	299	3.1%	H
CHALAMAR	W & D MCKEE	KINCARDINE	214.3	215	214	214	31	9,906	366	3.7%	313	3.2%	H
HARMONY HOLSTEINS	MARK & MATT HAMEL	ELMWOOD	214.0	214	222	206	107	9,776	377	3.9%	298	3.0%	H
MARTROCK HOLSTEINS	RICHARD MARTIN	TEESWATER	213.7	220	205	216	34	9,904	343	3.5%	309	3.1%	H
SLOPEYSIDE FARM	ALLAN & TERESA DETZLER	TEESWATER	212.3	210	218	209	22	9,708	371	3.8%	307	3.2%	H
DUN ROVIN ACRES	CALVIN MCCONNELL	KINCARDINE	211.7	209	221	205	60	8,181	347	4.2%	280	3.4%	B
LANYDONE	JOHN & TOM LANG	CHEPSTOW	211.0	201	227	205	45	9,607	402	4.2%	309	3.2%	H
WILKESVIEW	MURRAY WILKEN	RIPLBY	210.0	213	210	207	109	9,408	349	3.7%	292	3.1%	H,A
SONNENRAIN FARM	MARTIN & LINDA BAUMBERGER	PORT ELGIN	210.0	209	213	208	41	9,237	349	3.8%	292	3.2%	H
DORAL FARMS INC		TEESWATER	210.0	212	210	208	41	9,862	361	3.7%	306	3.1%	H
STROELEE	JOSEPH STROEDER	HANOVER	208.7	207	218	201	36	9,533	371	3.9%	295	3.1%	H
ELANDEE HOLSTEINS	BEVAN & HEATHER WEBER	MILDMAY	208.7	206	209	211	29	9,291	350	3.8%	302	3.3%	H
WATDALE	DALE WATKE	HANOVER	208.0	200	218	206	19	9,331	377	4.0%	304	3.3%	H
OURIVER FARMS	LYALL & MARJORI HODGINS	KINCARDINE	206.0	205	208	205	38	9,173	346	3.8%	293	3.2%	H
MEADOWBLOOM HOLSTEINS	PAUL & MARILYN LEIS	ELMWOOD	205.0	201	213	201	31	9,684	378	3.9%	306	3.2%	H

**CARLETON (Average 201)**

MARVELLANE	THEO & MARIA NYENTAP	RUSSELL	282.3	301	264	282	102	13,516*	442	3.3%	403	3.0%	H
OAKSTONE FARM	TODD & CAROLYN STYLES	KINBURN	256.7	267	251	252	64	12,033*	421	3.5%	362	3.0%	H,B
TOPFARM HOLSTEINS	GERALD & JANET VANBOKHORST	OSGOODE	253.3	253	250	257	47	11,458	422	3.7%	372	3.2%	H
VELTHUIS FARMS LTD		OSGOODE	249.0	254	245	248	118	11,761	421	3.6%	366	3.1%	H
GRUEN VALLEY FARM LTD	THOM & WILMA MUELLER	VERNON	249.0	252	248	247	50	11,180	407	3.6%	349	3.1%	H
RIVERDOWN HOLSTEINS		METCALFE	245.3	246	252	238	66	11,038	419	3.8%	339	3.1%	H
ALEXERIN	RON & TODD NIXON	MANOTICK	239.0	240	234	243	81	10,869	394	3.6%	348	3.2%	H
BLACKRAPIDS FARMS	PETER & ROSEMARY RUITER	NEPEAN	238.7	236	242	238	30	10,693	408	3.8%	343	3.2%	H
MIDLEE HOLSTEINS	JIM & CONNIE MCDIARMID & SONS	OSGOODE	234.3	248	226	229	75	11,163	376	3.4%	328	2.9%	H
TILE CROFT FARMS	ELEANOR & JEFF ROBINSON	OSGOODE	233.0	233	231	235	58	8,009	327	4.1%	266	3.3%	A
VERNLEA	RUSSELL ANDERSON	WINCHESTER	232.7	229	234	235	56	10,277	387	3.8%	334	3.2%	H
BARRY & SHELLEY WADDELL		EDWARDS	230.3	236	223	232	43	10,773	377	3.5%	336	3.1%	H
AYRVALE	GREG & HEATHER MOUNT	METCALFE	225.3	220	225	231	29	7,553	318	4.2%	260	3.4%	A
BAKKERCREST	STEVE & SHELLEY BAKKER	METCALFE	222.0	226	214	226	44	10,330	360	3.5%	326	3.2%	H
ACREDALE FARM	JANET ACRES	KARS	215.7	213	218	216	70	9,585	366	3.8%	311	3.2%	H
AGRICULTURE MUSEUM	MUSEUM OF SCIENCE TECH	OTTAWA	214.7	214	215	215	39	9,310	362	3.9%	303	3.3%	H,J,A
CAVANHILL	MEL & ANDY CAVANAGH	KINBURN	214.3	207	233	203	48	9,920	412	4.2%	308	3.1%	H
FRED & SHARON STUYT		RICHMOND	214.0	214	216	212	41	9,830	365	3.7%	308	3.1%	H

Les troupeaux en italiques ont une moyenne inférieure à la moyenne du comté mais supérieure à la moyenne MCR provinciale de 205.3 pour troupeaux publiables (Calculé sur une base de troupeau) \*plus de 2x contrôles (toute ou partie de l'année)  
Afin qu'un troupeau soit inclus sur la liste, 75% ou plus, de tous les relevés contribuant à la moyenne du troupeau, doivent être publiables.

**PUBLISHABLE HERD LISTING - LISTE DE TROUPEAUX PUBLIABLES**

Herds equal to or greater than County average composite BCA / Troupeaux supérieurs à la moyenne de composite MCR des comtés

County / Farm Comté / Ferme	Herd Owner Nom de propriétaire	City Ville	BCA Average MCR Moyenne	BCA Milk Lait MCR	BCA Fat Gras MCR	BCA Protein Protéine MCR	Records Relevés	Milk kg* / Lait	Fat kg / Gras kg	Fat % / Gras	Protein kg Protéine kg	Protein % Protéine	Breed / Race
<i>Carleton County (Continued)</i>													
MCEWEN FARM	WILLIAM MCEWEN	NEPEAN	211.7	208	216	211	47	9,827	378	3.8%	315	3.2%	H
LAVEYBOS	PETER RAATS	WINCHESTER	210.7	214	208	210	23	9,601	347	3.6%	302	3.1%	H
GLENNHOLME HOLST	BRIAN & JILL RIVINGTON	CARP	210.0	204	223	203	48	9,754	397	4.1%	308	3.2%	H
BREEZEHILL HOLSTIENS		WINCHESTER	209.0	205	218	204	64	10,179	398	3.9%	319	3.1%	H
DALMENY HOLSTEINS	DAN & NANCY MCDIARMID	OSGOODE	208.3	213	205	207	52	9,473	337	3.6%	294	3.1%	H
WEEBERLAC	TIM & DIANE GRONIGER	BAD SPRING	208.0	207	209	208	24	9,432	361	3.8%	303	3.2%	H,J
DELCREEK HOLSTEINS	PETER RYLAARSDAM	WINCHESTER	201.3	202	199	203	52	9,454	345	3.6%	301	3.2%	H

**COCHRANE (Average 216.4)**

HAASEN FARMS LIMITED	JOHN & FRANK HAASEN	TIMMINS	225.0	220	228	227	61	9,983	383	3.8%	327	3.3%	H,B
SHADYLANE FARMS		MATHESON	214.7	211	220	213	54	9,809	378	3.9%	313	3.2%	H
LA FERME SYLVAIN FRERES		KAPUSKASING	209.7	214	213	202	32	9,173	338	3.7%	276	3.0%	H

**DUFFERIN (Average 206.2)**

SWISSBELL	WALTER & MARLIE KAEHLI	GRAND VALLEY	255.7	270	244	253	53	7,498	367	4.9%	267	3.6%	J
BRANKE HOLSTEINS	BRUCE HORSLEY	SHELburne	249.0	252	239	256	37	10,991	399	3.6%	361	3.3%	H,J
HOSTRAWSER FARM LTD		BELWOOD	243.0	244	242	243	31	11,555	425	3.7%	364	3.2%	H
BOVINO FARMS	R SPREMULLI	GRAND VALLEY	237.7	238	236	239	27	10,977	403	3.7%	352	3.2%	H
BOVINO FARM	R SPREMULLI	GRAND VALLEY	227.3	223	236	223	20	9,187	361	3.9%	295	3.2%	H
AUKHOLME	ED AUKEMA	SHELburne	226.7	227	225	228	46	10,356	380	3.7%	331	3.2%	H
KENTVILLE HOLSTEINS	JOANNE & MIKE MCGRISKEN	SHELburne	222.3	218	227	222	13	9,949	387	3.9%	323	3.2%	H
RODAH	DAVID HAWTHORNE	SHELburne	217.7	219	215	219	46	10,153	370	3.6%	323	3.2%	H
GRAND BELL FARM	ROLAND & SHERRY WICK	GRAND VALLEY	217.0	227	204	220	31	6,486	315	4.9%	238	3.7%	J
TRI-KAMP FARMS	JAKE KAMPHUIS	ORANGEVILLE	210.3	203	219	209	59	9,236	369	4.0%	302	3.3%	H
BESLEA FARM LTD	DAVID BESLEY	SHELburne	209.3	212	207	209	80	9,637	356	3.7%	304	3.2%	H,G
COLMONT	JOE OOSTERHOF	GRAND VALLEY	209.0	208	210	209	32	9,536	356	3.7%	305	3.2%	H
GEORDAWN	GEORGE & DAWN VAN KAMPEN	ORANGEVILLE	206.3	211	190	218	40	6,513	319	4.9%	256	3.9%	J

**DUNDAS (Average 203)**

WESTERGREEN FARM	GERALD & JOHN WESTERVELT	BRINSTON	260.7	260	267	255	82	11,368	434	3.8%	354	3.1%	H
ROSAIRE	KEN & SHIRLEY ROSE	MOUNTAIN	253.3	256	247	257	28	9,161	362	4.0%	302	3.3%	A
VERSPEEK FARMS LTD	P & C VERSPEEK	WINCHESTER	249.0	251	249	247	66	11,393	419	3.7%	357	3.1%	H
STRADERHILL FARMS	JOHN DE VRIES	WILLIAMSBURG	248.7	249	256	241	32	11,570	440	3.8%	356	3.1%	H
BRUGLINE FARMS LTD	JOHN & GARRY BRUGMANS	CHESTERVILLE	240.7	244	241	237	85	11,234	413	3.7%	348	3.1%	H
SIGNATURE HOLSTEINS	MICHAEL FARLINGER	MORRISBURG	238.0	248	221	245	44	12,021	400	3.3%	377	3.1%	H
BIG HORN FARM	ANDY & RUTH PUENTER	CHESTERVILLE	233.0	236	234	229	66	10,482	386	3.7%	326	3.1%	H,B
VRIESDALE	HENRY & ROBERT VELTHUIS	MOUNTAIN	231.0	235	230	228	97	10,404	379	3.6%	321	3.1%	H
MELNA HOLSTEINS	JOS & FRANCINE MELENHORST	WINCHESTER	231.0	225	236	232	41	10,635	413	3.9%	347	3.3%	H
HOLLAND VALE HOLSTEINS INC	JERRY & PETER BYVELDS	BRINSTON	229.7	228	234	227	52	10,679	405	3.8%	337	3.2%	H
MOUNTAIN RIDGE FARM	A JAMPEN & A DALY	MOUNTAIN	229.0	228	225	234	32	10,323	380	3.7%	335	3.2%	H,M
CHESTBAR	JACK & MICHAEL HOOGEVEEN	CHESTERVILLE	227.0	235	223	223	51	10,350	365	3.5%	314	3.0%	H
ANNALEA	HANS SCHULER	CHESTERVILLE	224.3	221	232	220	38	10,154	395	3.9%	320	3.2%	H
DEJO FARMS INC		MORRISBURG	224.0	224	226	222	55	10,024	375	3.7%	315	3.1%	H
JOHN & GERALD JAQUEMET		WINCHESTER	223.3	224	220	226	80	10,291	374	3.6%	329	3.2%	H
NATION VALLEY FARMS	JIM & CAROL ANN BYVELDS	CHESTERVILLE	223.3	223	227	220	44	10,018	378	3.8%	316	3.2%	H
HAVELEA HOLSTEINS	JOHN HAVEKES JR	MOUNTAIN	221.7	219	223	223	25	9,965	379	3.8%	323	3.2%	H,A
SMITHVIEW FARMS	ROBERT SMITH	BRINSTON	221.0	223	219	221	42	10,232	374	3.7%	321	3.1%	H
WINTERGREEN FARMS	CARL SEARS & SONS	MOUNTAIN	218.0	222	212	220	60	10,194	361	3.5%	321	3.1%	H
RICRODREG HOLSTEINS	DWIGHT GILMER & SONS LTD	MOUNTAIN	216.3	224	204	221	134	10,128	343	3.4%	318	3.1%	H
WEENARDA FARMS	JOHN & RINA GRONIGER	IROQUOIS	216.0	224	214	210	51	10,345	367	3.5%	309	3.0%	H
ROTOBAR FARM	TOM SMAIL	BRINSTON	214.7	218	215	211	22	9,496	350	3.7%	295	3.1%	H

*Herds in italics are below the county average but above the provincial BCA average of 205.3 for Publishable Herds (Calculated on a herd basis) \*Greater than 2X tests (All or Part)  
In order for a herd to be included in the listing, 75% or more of the total records contributing to the herd's average must be Publishable.*

**PUBLISHABLE HERD LISTING - LISTE DE TROUPEAUX PUBLIABLES**

Herd's equal to or greater than County average composite BCA / Troupeaux supérieurs à la moyenne de composite MCR des comtés

County / Farm Comté / Ferme	Herd Owner Nom de propriétaire	City Ville	BCA Average MCR Moyenne	BCA Milk MCR Lait	BCA Fat MCR Gras	BCA Protein MCR Protéine	Records Relevés	Milk kg /Lait kg	Fat kg /Gras kg	Fat % /Gras	Protein kg Protéine kg	Protein % Protéine	Breed/Race
<i>Dundas County (Continued)</i>													
HELMCREST	RICHARD HELMER	WINCHESTER	211.7	215	208	212	49	9,790	350	3.6%	306	3.1%	H
GLEN HAVEN FARMS	TOM MACGREGOR	CRYSLER	211.7	214	206	215	30	8,541	341	4.0%	285	3.3%	H,G
HESSHILL FARMS	RICHARD HESS	WILLIAMSBURG	210.7	212	213	207	8	10,304	383	3.7%	317	3.1%	H
BERGRIDGE FARMS	BRIAN & LIZ VANDENBERG	WINCHESTER	209.0	210	210	207	37	9,823	364	3.7%	306	3.1%	H
WINRIGHT	BRIAN & AUDREY ENRIGHT	WINCHESTER	208.7	211	201	214	99	9,967	352	3.5%	319	3.2%	H
HARMONY VIEW	WILMER & LINDA PORTEOUS	WINCHESTER	207.3	201	214	207	36	9,233	365	4.0%	303	3.3%	H
CANDU FARM	FRED & DEBORAH DINGS	CHESTERVILLE	206.3	213	200	206	50	9,474	330	3.5%	292	3.1%	H
HARTHAVEN FARMS	ALEXANDER & PER HART	MORRISBURG	206.0	212	202	204	31	9,621	343	3.6%	295	3.1%	H
PEMCREST FARMS	GARY PEMBERTON	WILLIAMSBURG	205.7	210	205	202	29	9,769	353	3.6%	299	3.1%	H
MELLSHOLM FARMS	JOHN & ARCHIE MELLAN	BRINSTON	205.0	206	205	204	60	9,517	352	3.7%	299	3.1%	H
COACHSIDE	DAVID FAWCETT	WINCHESTER	204.3	202	208	203	37	9,463	364	3.8%	303	3.2%	H
FREDWILL HOLSTEINS	ALBERT & LINDA HARBERS	BRINSTON	204.3	207	202	204	34	9,290	335	3.6%	291	3.1%	H

**DURHAM (Average 195.2)**

TWINHOLM FARMS	RANDY FISH	CANNINGTON	253.3	248	261	251	17	11,880 *	462	3.9%	379	3.2%	H
VALVIEW FARM	BASTIAAN BENSCHOP	PORT PERRY	245.7	252	241	244	80	11,784	419	3.6%	361	3.1%	H
VERDURELEA JERSEYS	KEITH & PETER DOBLE	SUNDERLAND	245.3	258	228	250	60	7,904	379	4.8%	290	3.7%	J
LARCO	DAVE & INGRID LARMER	BLACKSTOCK	244.3	247	241	245	24	11,429	413	3.6%	360	3.1%	H
ZION FARMS	STEVEN DENOUDEN	UXBRIDGE	240.7	250	239	233	149	11,191 *	398	3.6%	333	3.0%	H
WILLRAE	JOHN & MARYANN MCFEETERS	CANNINGTON	233.3	237	232	231	24	10,973	398	3.6%	339	3.1%	H
RESONS FARM LTD	DOUG & BETH WILSON	PORT PERRY	230.0	229	232	229	48	10,554	395	3.7%	335	3.2%	H
JERRANN HOLSTEINS	JERRY KEA	WOODVILLE	228.3	232	217	236	48	10,792	374	3.5%	347	3.2%	H
ELMCROFT HOLSTEINS	GARY JEBSON	SUNDERLAND	225.0	228	224	223	35	10,368	379	3.7%	321	3.1%	H
SUNNYFIELD HOLSTEINS	BRENT SNODDON	SUNDERLAND	224.7	224	229	221	66	10,299	390	3.8%	323	3.1%	H
EMLANE FARMS LTD	SCOTT WILSON	PORT PERRY	223.0	218	231	220	45	10,159	401	3.9%	327	3.2%	H
ODYSSEY	HILDA BALLING	SEAGRAVE	221.0	225	215	223	32	10,700	379	3.5%	336	3.1%	H
ALTONA LEA FARMS	FRANK & GLENN BARKEY	BLACKSTOCK	220.0	221	220	219	40	10,312	382	3.7%	326	3.2%	H
MAPLEBROUGH	MICHAEL RISEBROUGH	UXBRIDGE	218.3	228	208	219	26	10,239	347	3.4%	312	3.0%	H
HENDERLANE FARMS	EDWARD HENDERSON	PORT HOPE	217.7	221	221	211	38	10,366	385	3.7%	315	3.0%	H
RAIVUE FARMS LTD	W & R RAINES	SUNDERLAND	217.3	216	226	210	71	10,262	396	3.9%	316	3.1%	H
MOSSIDE HOLSTEINS	DOUG RENNIE	SUNDERLAND	217.0	222	205	224	35	10,360	355	3.4%	332	3.2%	H
O'CONNOR LAND & CATTLE CO		AJAX	216.7	224	219	207	121	10,109	366	3.6%	296	2.9%	H
MARNEL	ALAN & NELLIE ROSS	BEAVERTON	216.0	219	213	216	18	9,471	343	3.6%	300	3.2%	H
FREYMOR FARMS	JOHN FREY	NESTLETON	216.0	224	204	220	10	10,131	342	3.4%	314	3.1%	H
LANDOMILLS	JAMES MILLSON	ENNISKILLEN	215.0	218	213	214	40	9,682	349	3.6%	302	3.1%	H

Les troupeaux en italiques ont une moyenne inférieure à la moyenne du comté mais supérieure à la moyenne MCR provinciale de 205.3 pour troupeaux publiables (Calculé sur une base de troupeau) \*plus de 2x contrôles (toute ou partie de l'année)  
Afin qu'un troupeau soit inclus sur la liste, 75% ou plus, de tous les relevés contribuant à la moyenne du troupeau, doivent être publiables.

**PUBLISHABLE HERD LISTING - LISTE DE TROUPEAUX PUBLIABLES**

Herds equal to or greater than County average composite BCA / Troupeaux supérieurs à la moyenne de composite MCR des comtés

County / Farm Comté / Ferme	Herd Owner Nom de propriétaire	City Ville	BCA Average MCR Moyenne	BCA Milk MCR Lait	BCA Fat MCR Gras	BCA Protein MCR Protéine	Records Relevés	Milk kg * / Lait kg	Fat kg / Gras kg	Fat % / Gras	Protein kg Protéine kg	Protein % Protéine	Breed/Race
<i>Durham County (Continued)</i>													
GLEN ROBERT FARM	ROBERT POWELL	PORT PERRY	212.7	219	205	214	61	7,418	286	3.9%	239	3.2%	A
PHILLHAVN HOLSTEINS	MARY, ROB & DALE PHILLIPS	SUNDERLAND	211.3	211	215	208	47	9,535	364	3.8%	304	3.2%	H,B
THE JIBB FAMILY	SHADYWAY FARMS LIMITED	SUNDERLAND	209.7	214	206	209	64	9,447	337	3.6%	294	3.1%	H
HIGH POINT FARMS	LESLIE SMITH	PORT PERRY	208.7	200	219	207	31	8,931	363	4.1%	294	3.3%	H
FARIA FARMS	TERRY KROEKENSTOEL	WHITBY	208.0	208	216	200	56	9,304	361	3.9%	286	3.1%	H
ENNISKILLEN JERSEYS	TIM SARGENT	HAMPTON	207.7	211	191	221	45	6,588	323	4.9%	261	4.0%	J
MARKLEA	JOHN RISEBROUGH	MOUNT ALBERT	205.3	208	203	205	77	9,436	343	3.6%	296	3.1%	H
WILLDINA FARMS	JOHN DEVRIES	BOWMANVILLE	205.0	203	208	204	48	8,618	360	4.2%	287	3.3%	H,J
VALCROFT	MURRAY STONE	SUNDERLAND	205.0	204	206	205	44	9,588	356	3.7%	305	3.2%	H
RIVERSITE FARMS LTD	DAVE BEATTY	CANNINGTON	204.3	205	208	200	53	9,828	370	3.8%	304	3.1%	H
CRESCENT JERSEYS	WILLIAM F BATTY	BROOKLIN	204.3	215	193	205	21	6,185	300	4.9%	223	3.6%	J
PARBRO FARMS LTD	RON & KAREN PARRISH	UXBRIDGE	203.3	204	202	204	106	9,475	349	3.7%	302	3.2%	H
KEFAY HOLSTEINS	KEITH ASHTON	PORT PERRY	202.0	204	201	201	59	8,845	338	3.8%	283	3.2%	H,J,B
RIDGE-FIELD	BOB HOOGEVEEN	BLACKSTOCK	202.0	212	192	202	35	9,705	326	3.4%	295	3.0%	H
MUSTHAVEN FARMS LTD	G, C & C MUSTARD	UXBRIDGE	201.7	195	208	202	66	8,890	352	4.0%	293	3.3%	H
WILADA	DAVE & BERNICE ANDREWS	CANNINGTON	200.0	202	197	201	33	9,289	336	3.6%	292	3.1%	H,J
ALMET FARMS LTD	RON METCALF	BOWMANVILLE	198.3	202	192	201	54	9,443	335	3.5%	299	3.2%	H,J
TAMLANE FARMS	DAVID TAMBLYN	ORONO	198.0	191	207	196	33	8,923	358	4.0%	290	3.3%	H
EVANHILL FARMS LTD	ROBERT EVANS	PORT PERRY	197.3	199	195	198	47	9,349	340	3.6%	295	3.2%	H
COXLYN FARMS LTD	MURRAY COX	UXBRIDGE	196.3	196	201	192	79	9,187	350	3.8%	286	3.1%	H
LEPDALÉ	JOHN & JACKIE LEPPARD	UXBRIDGE	195.7	194	200	193	24	9,125	347	3.8%	288	3.2%	H

**ELGIN (Average 214.5)**

BUIS FARMS	LARRY BUIS	AYLMER	254.0	251	264	247	56	11,413	445	3.9%	358	3.1%	H
GENTLE ACRES	GORDON GENT	SPRINGFIELD	252.7	264	244	250	34	12,014	413	3.4%	362	3.0%	H
SPRINGERHILL FARMS	HARRY & GRACE SCHIPPER	EDEN	250.3	260	238	253	136	11,313 *	394	3.5%	354	3.1%	H,J
DONKELMAN FARMS LTD		TILLSONBURG	244.0	253	231	248	143	11,263 *	381	3.4%	352	3.1%	H
MAPLEKEYS FARMS	PAUL VIS	AYLMER	243.0	235	258	236	200	10,826	440	4.1%	344	3.2%	H
SILVERRIDGE FARMS	CHARLIE DYKXHOORN	SPRINGFIELD	243.0	246	232	251	51	11,381	397	3.5%	367	3.2%	H
CLINTDALE FARMS LTD	DAVID CLINTON	ST THOMAS	240.7	240	242	240	39	10,960	408	3.7%	349	3.2%	H
SKIPPWELL FARMS INC	GERALD & GRACE SCHIPPER	AYLMER	237.3	222	256	234	203	10,407	446	4.3%	347	3.3%	H
DOHNER FARM	PETER DOHNER	PORT BURWELL	235.7	239	222	246	49	10,445	362	3.5%	343	3.3%	H
VER HOEVE HOLSTEINS	R & K VERHOEF	BELMONT	231.3	239	220	235	102	10,843	371	3.4%	340	3.1%	H
AYLVIEW FARMS LTD	KEN ZIMMER	AYLMER	228.3	227	226	232	50	10,259	379	3.7%	334	3.3%	H
HALDREY FARMS LTD	DAVID & MAUREEN JENKINS	BELMONT	227.3	232	219	231	45	10,702	379	3.5%	339	3.2%	H,J,A
HARTVELD FARMS LTD	BRUCE HARTEMINK	AYLMER	227.0	228	225	228	44	9,902	364	3.7%	315	3.2%	H,A
BUTTERMOOR FARMS LTD	JIM & JEANETTE JENKINS	BELMONT	222.0	234	200	232	77	10,814	343	3.2%	340	3.1%	H
CLAR-LOU FARMS	LARRY MILMINE	AYLMER	220.3	219	215	227	39	10,529	382	3.6%	347	3.3%	H
DON & DIANE CATT	NARWOOD DAIRY FARM	ST THOMAS	219.3	211	223	224	30	9,697	380	3.9%	327	3.4%	H
LIDDLEROCK HOLSTEINS	WRAY & CAROLE BOWEN	AYLMER	219.0	226	215	216	33	10,261	361	3.5%	311	3.0%	H
APPLEBROOK	PETER P KERKVLIT	ST THOMAS	218.0	224	215	215	56	10,243	365	3.6%	312	3.0%	H
KLAYLAND FARMS	W & T COLLARD	SHEDDEN	217.0	216	220	215	49	9,565	361	3.8%	303	3.2%	H
NIHOLM HOSTEINS	RON NIGH	SPRINGFIELD	216.0	217	219	212	39	9,740	364	3.7%	303	3.1%	H
SCHIPPER FARMS LTD	RUDOLPH SCHIPPER	AYLMER	215.7	213	224	210	177	9,830	386	3.9%	308	3.1%	H
<i>DONKERS FARMS</i>	<i>ED DONKERS</i>	<i>SHEDDEN</i>	<i>214.3</i>	<i>220</i>	<i>207</i>	<i>216</i>	<i>72</i>	<i>9,550</i>	<i>335</i>	<i>3.5%</i>	<i>299</i>	<i>3.1%</i>	<i>H</i>
<i>PAVILLA</i>	<i>WALTER PAKE</i>	<i>AYLMER</i>	<i>213.0</i>	<i>222</i>	<i>208</i>	<i>209</i>	<i>22</i>	<i>9,908</i>	<i>346</i>	<i>3.5%</i>	<i>298</i>	<i>3.0%</i>	<i>H</i>
<i>WILLSEY FARMS LTD</i>	<i>ROY WILLSEY</i>	<i>BELMONT</i>	<i>213.0</i>	<i>209</i>	<i>225</i>	<i>205</i>	<i>16</i>	<i>9,822</i>	<i>390</i>	<i>4.0%</i>	<i>305</i>	<i>3.1%</i>	<i>H</i>
<i>SCHUURMAN FARMS LTD</i>	<i>ERIC &amp; EMILY SCHUURMAN</i>	<i>BROWNSVILLE</i>	<i>210.0</i>	<i>210</i>	<i>206</i>	<i>214</i>	<i>42</i>	<i>10,077</i>	<i>368</i>	<i>3.7%</i>	<i>325</i>	<i>3.2%</i>	<i>H</i>

*Herds in italics are below the county average but above the provincial BCA average of 205.3 for Publishable Herds (Calculated on a herd basis) \*Greater than 2X tests (All or Part)  
In order for a herd to be included in the listing, 75% or more of the total records contributing to the herd's average must be Publishable.*



# PUBLISHABLE HERD LISTING - LISTE DE TROUPEAUX PUBLIABLES

Herds equal to or greater than County average composite BCA / Troupeaux supérieurs à la moyenne de composite MCR des comtés

County / Farm Comté / Ferme	Herd Owner Nom de propriétaire	City Ville	BCA Average MCR Moyenne	BCA Milk MCR Lait	BCA Fat MCR Gras	BCA Protein MCR Protéine	Records Relevés	Milk kg /Lait kg	Fat kg/Gras kg	Fat %/Gras	Protein kg Protéine kg	Protein % Protéine	Breed/Race
<b>ESSEX-KENT (Average 203.2)</b>													
WRIDAIR FARMS	ROGER & SHERYL WRIGHT	HARROW	223.0	232	210	227	32	10,313	348	3.4%	323	3.1%	H
HERBERT DAIRY FARMS	PATRICK HERBERT	THAMESVILLE	220.0	222	218	220	25	9,961	362	3.6%	314	3.2%	H
DAIRY BARN	RIDGETOWN COLLEGE	RIDGETOWN	218.7	217	224	215	28	10,270	392	3.8%	322	3.1%	H
JANSEN-FARMS MERLIN LTD	MARTIN JANSEN	MERLIN	216.0	222	205	221	48	10,071	343	3.4%	317	3.1%	H
LILAC ROW FARMS	BERNARD NELSON	KINGSVILLE	214.0	218	208	216	80	10,176	360	3.5%	320	3.1%	H,J
<b>FRONTENAC (Average 200.4)</b>													
RUSTOWIL FARM	WILLIAM MORELAND	JOYCEVILLE	255.7	253	255	259	67	11,477	430	3.7%	374	3.3%	H
GROENWAY	M & D GROENEWEGEN	HARROWSMITH	240.3	240	236	245	56	10,473	388	3.7%	343	3.3%	H,J
SHANLAKE FARM	DUDLEY SHANNON	INVERARY	237.7	235	243	235	29	11,054	424	3.8%	351	3.2%	H
MURTONIA HOLSTEINS	RONALD MURTON	HARROWSMITH	232.3	239	220	238	15	10,420	360	3.5%	332	3.2%	H
E BENNETT & S FARM		ELGINBURG	222.3	217	233	217	85	9,752	392	4.0%	311	3.2%	H
ROYALTY HOLSTEINS & JERSEYS	JOHN BEERWORT JR	JOYCEVILLE	218.0	226	200	228	36	10,475	347	3.3%	336	3.2%	H,J
SUTHEROCK FARM	GEORGE & JOHN SUTHERLAND	SEELEY'S BAY	214.3	218	217	208	41	10,140	376	3.7%	308	3.0%	H
CRATER FARM	JERRY & IRWIN BABCOOK	HARTINGTON	214.0	209	228	205	49	9,838	396	4.0%	306	3.1%	H
PEN FARM	FRONTENAC INSTITUTION	KINGSTON	212.0	208	221	207	111	9,525	376	3.9%	302	3.2%	H
GRAINGVIEW	MICHAEL GRAINGER	SYDENHAM	210.3	214	209	208	40	9,503	345	3.6%	294	3.1%	H
SUNNY PLAINS FARMS	GARY & KENT CURTIS	JOYCEVILLE	210.0	205	217	208	50	9,941	391	3.9%	318	3.2%	H
<b>GLENGARRY (Average 204.6)</b>													
CHANMAR	C & A GLAUDE	BAINSVILLE	261.7	262	259	264	36	12,248	450	3.7%	393	3.2%	H
RIMANNS MAPLEBOOM FARM	OTTO RIMANN	WILLIAMSTOWN	242.0	245	240	241	68	10,082	379	3.8%	328	3.3%	H,B
EURO FLAIR	WAYNE KOGGEL	DALKEITH	237.7	235	239	239	35	11,040	415	3.8%	356	3.2%	H
MISTY MEADOWS	R LANCASTER	LANCASTER	235.0	245	225	235	40	8,180	310	3.8%	257	3.1%	A,H
DORISHAVEN FARM	THOMAS & INGRID BILL	MAXVILLE	233.3	232	239	229	32	10,476	403	3.8%	330	3.2%	H
DENVAN FARMS	ADRIAN ST DENIS	ALEXANDRIA	233.0	229	236	234	46	10,322	394	3.8%	336	3.3%	H
GLENHAVEN	GEORGE & TOM PASCO	WILLIAMSTOWN	228.3	225	229	231	117	10,263*	388	3.8%	335	3.3%	H
KENADA	MARK KENNEDY	ALEXANDRIA	226.3	229	224	226	17	10,103	367	3.6%	318	3.1%	H
KIRKLEA FARMS	ROBERT MACDONALD	DALKEITH	224.3	230	217	226	39	10,709	374	3.5%	334	3.1%	H
HEIDI FARMS INC	PAUL OEGGERLI	BAINSVILLE	223.7	222	222	227	243	9,981	371	3.7%	325	3.3%	H
MINDY FARMS INC	PETER & ANNE VANSLEEUEWEN	LANCASTER	223.7	223	227	221	106	9,726	367	3.8%	307	3.2%	H
GLENSPRINGS FARMS LTD	DONALD THOMSON	MARTINTOWN	222.7	222	220	226	52	10,565	388	3.7%	341	3.2%	H
DOLLART FARMS INC	GLEN ROBERTSON		221.7	214	230	221	82	9,672	386	4.0%	319	3.3%	H
KERRYDALE FARMS LTD	KERRY MCDONALD	WILLIAMSTOWN	221.3	227	212	225	54	10,128	352	3.5%	319	3.1%	H
GLENGARRY STOCK FARMS INC	ROBERT MACINTOSH	APPLE HILL	220.0	215	227	218	53	9,964	389	3.9%	320	3.2%	H
GLENBLAIN	BLAIN & CATHY MCMATH	CORNWALL	219.7	231	213	215	10	10,168	349	3.4%	304	3.0%	H

*Les troupeaux en italiques ont une moyenne inférieure à la moyenne du comté mais supérieure à la moyenne MCR provinciale de 205.3 pour troupeaux publiables (Calculé sur une base de troupeau) \*plus de 2x contrôles (toute ou partie de l'année) Afin qu'un troupeau soit inclus sur la liste, 75% ou plus, de tous les relevés contribuant à la moyenne du troupeau, doivent être publiables.*

**PUBLISHABLE HERD LISTING - LISTE DE TROUPEAUX PUBLIABLES**

Herds equal to or greater than County average composite BCA / Troupeaux supérieurs à la moyenne de composite MCR des comtés

County / Farm Comté / Ferme	Herd Owner Nom de propriétaire	City Ville	BCA Average MCR Moyenne	BCA Milk MCR Lait	BCA Fat MCR Gras	BCA Protein MCR Protéine	Records Relevés	Milk kg /Lait kg	Fat kg /Gras kg	Fat % /Gras	Protein kg Protéine kg	Protein % Protéine	Breed/Race
<i>Glengarry County (Continued)</i>													
DONASTER	DONALD MACMASTER	ALEXANDRIA	219.0	222	213	222	26	9,633	342	3.6%	307	3.2%	H
FRASERLOCH	JACK FRASER	MAXVILLE	217.0	217	215	219	46	9,493	352	3.7%	306	3.2%	H,J
BRIDGEND	LEIGHTON MCDONELL	LANCASTER	216.3	217	219	213	39	9,860	370	3.8%	309	3.1%	H
DENLORN FARMS LTD	PAUL ST DENIS	BAINSVILLE	216.0	214	219	215	47	9,536	362	3.8%	305	3.2%	H
TINICK FARM	GUY & LINDA DUBEAU	LANCASTER	216.0	222	202	224	22	9,739	336	3.5%	316	3.2%	H,J
GLENROSE	RANDY MCPHERSON	ALEXANDRIA	215.0	214	213	218	35	9,611	356	3.7%	311	3.2%	H
TANSYMOSS	STANLEY, ANNE & PAUL CHADDOCK	LANCASTER	214.0	222	204	216	79	9,973	342	3.4%	308	3.1%	H
STRATHBURN	ANDREW SANGSTER	WILLIAMSTOWN	212.7	217	201	220	24	7,837	299	3.8%	261	3.3%	A
GLENDALK FARMS LTD		DALKEITH	211.3	210	212	212	96	9,780	366	3.7%	313	3.2%	H
GLENEIL FARMS	NEIL & IAN FRASER	DALKEITH	211.3	219	194	221	47	9,888	330	3.3%	319	3.2%	H,J,A
GLEN MALCOLM FARM	M CUMMING & SONS	WILLIAMSTOWN	210.7	211	206	215	101	7,085	287	4.1%	237	3.3%	A,M
CHARLANKING	RAY & IAN HOWES	MARTINTOWN	210.7	217	202	213	35	9,817	337	3.4%	306	3.1%	H
DAMEYA HOLSTEINS	CYRIL & MYRIAM SCHNEIDER		209.7	214	205	210	26	9,531	340	3.6%	298	3.1%	H
GLEBOURNE	C & D OSBORNE FARM LTD	BAINSVILLE	207.7	207	211	205	60	9,573	363	3.8%	301	3.1%	H
GLEN MALCOLM FARM	ALEC CUMMING	WILLIAMSTOWN	206.0	209	197	212	43	6,955	270	3.9%	231	3.3%	A,M
LOCHDALE	DAVID MACMILLAN	ALEXANDRIA	205.7	209	206	202	55	9,692	353	3.6%	298	3.1%	H
KIRKDALE FMS LTD GILLCREST	K & R MACGILLIVRAY	DAL KEITH	205.3	201	207	208	35	9,325	356	3.8%	308	3.3%	H
KIRKLAND	KIRK & GWEN ROMBOUGH	BAINSVILLE	205.3	205	207	204	26	9,012	339	3.8%	286	3.2%	H

**GRENVILLE (Average 195.9)**

DE JONGS HILL JERSEYS	BRIAN DE JONG	BROCKVILLE	240.0	249	218	253	40	7,372	351	4.8%	285	3.9%	J
KEMPTVILLE COLLEGE, U OF G	RESEARCH STATION	KEMPTVILLE	238.7	240	235	241	29	10,831	392	3.6%	344	3.2%	H
BENOAKS HOLSTEINS	RUSSELL BENNETT	SPENCERVILLE	229.3	236	222	230	36	10,818	378	3.5%	335	3.1%	H
RIDEAUSIDE FARMS INC	CHARLES & JAMES BENNETT	KEMPTVILLE	219.3	230	210	218	239	10,102 *	344	3.4%	306	3.0%	H
MAITLAND MEADOW	B MAITLAND	JASPER	218.3	223	214	218	77	10,358	368	3.6%	321	3.1%	H
HESSHOLM HOLSTEINS	J, D & A HESS	KEMPTVILLE	206.7	213	203	204	40	9,639	343	3.6%	293	3.0%	H
LOCUS LANE	SCOTT CONNELL	BROCKVILLE	197.7	197	194	202	89	8,689	319	3.7%	283	3.3%	H
CLEARYDALE	DOUGLAS CLEARY	SPENCERVILLE	197.0	195	193	203	134	9,149	335	3.7%	303	3.3%	H
ROCK MILL FARM	CHRISTOPHE ROBERT-NICOUD	SPENCERVILLE	197.0	198	198	195	62	9,475	351	3.7%	296	3.1%	H
CARKNER FARMS LTD	H & R CARKNER	MERRICKVILLE	196.0	196	194	198	51	9,230	340	3.7%	296	3.2%	H

**GREY (Average 196.1)**

REINDEROCK FARMS	HENRY REINDERS	MEAFORD	245.0	254	236	245	47	11,568 *	398	3.4%	356	3.1%	H
GLENWIN HOLSTEINS	PATTI ALSOP	SINGHAMPTON	237.3	242	227	243	71	11,318	395	3.5%	360	3.2%	H
MAPLE LINE FARMS	DICK & MARIAN NOBLE	MEAFORD	229.3	234	223	231	61	10,396	367	3.5%	327	3.1%	H
BOJUDABROOK	BOB & JUDY PRINGLE	CHATSWORTH	225.3	228	224	224	24	10,610	385	3.6%	331	3.1%	H
WIGMANA FARMS	STEVE & DOROTHY FRANKLAND	DUNDALK	218.0	214	218	222	65	8,184	357	4.4%	288	3.5%	H,J
VICKHAVEN HOLSTEINS	PAUL VICKERS	MEAFORD	218.0	215	222	217	38	9,701	369	3.8%	312	3.2%	H
VERNLA	VERNON MARTIN	MOUNT FOREST	215.0	211	220	214	29	9,766	378	3.9%	315	3.2%	H
SAENTIS FARMS INC	TOM NAGEL	SHALLOW LAKE	214.3	220	211	212	50	9,798	349	3.6%	301	3.1%	H
BRILYN	BRIAN HASTIE	DURHAM	213.7	216	211	214	26	9,601	349	3.6%	304	3.2%	H
SOUTHBEND HOLSTEINS	ELMER & NANCY MARTIN	MOUNT FOREST	213.7	210	219	212	26	9,329	361	3.9%	301	3.2%	H
GAMBLE FARMS	IAN & BRIAN GAMBLE	CHATSWORTH	212.7	214	213	211	35	9,422	349	3.7%	296	3.1%	H
PAULLYN HOLSTEINS	PAUL HILL	AYTON	208.3	213	203	209	50	6,835	338	4.9%	248	3.6%	J,H
MURLONE HOLSTEINS	MURRAY BREEDON	MARKDALE	207.0	207	214	200	61	9,485	364	3.8%	292	3.1%	H
MERVIN B WEBER		MOUNT FOREST	206.7	210	206	204	29	9,485	345	3.6%	295	3.1%	H
TACUMA HOLSTEINS	JOHAN NANNINGA	MOUNT FOREST	205.0	208	199	208	48	9,395	334	3.6%	300	3.2%	H
MARFLO HOLSTEINS	FLOYD MARTIN	MOUNT FOREST	203.3	202	206	202	45	9,213	349	3.8%	293	3.2%	H
MAPLECREST	KEN & ADAM BRUSSO	AYTON	202.3	205	201	201	38	9,466	346	3.7%	295	3.1%	H
SELECT FARM & EXPORT	TODD WRIGHT	DURHAM	202.0	203	207	196	56	9,409	355	3.8%	289	3.1%	H
WARREN WEPPLER & SONS LTD	CARMAN WEPPLER	CLIFFORD	202.0	201	205	200	20	9,251	350	3.8%	293	3.2%	H
MILLBROOKE	EDWARD & KERRY MEULENDYK	BADJEROS	201.3	192	221	191	29	8,818	377	4.3%	279	3.2%	H

*Herds in italics are below the county average but above the provincial BCA average of 205.3 for Publishable Herds (Calculated on a herd basis) \*Greater than 2X tests (All or Part)  
In order for a herd to be included in the listing, 75% or more of the total records contributing to the herd's average must be Publishable.*

**PUBLISHABLE HERD LISTING - LISTE DE TROUPEAUX PUBLIABLES**

Herds equal to or greater than County average composite BCA / Troupeaux supérieurs à la moyenne de composite MCR des comtés

County / Farm Comté / Ferme	Herd Owner Nom de propriétaire	City Ville	BCA Average MCR Moyenne	BCA Milk MCR Lait	BCA Fat MCR Gras	BCA Protein MCR Protéine	Records Relevés	Milk kg /Lait kg	Fat kg/Gras kg	Fat %/Gras	Protein kg Protéine kg	Protein % Protéine	Breed/Race
<i>Grey County (Continued)</i>													
SACHOLM FARMS	PAUL SACHS	DOBBINGTON	199.7	198	202	199	34	8,806	333	3.8%	281	3.2%	H
LOYALYN	ROB & ALICE BUMSTEAD	OWEN SOUND	199.7	203	200	196	31	9,688	354	3.7%	296	3.1%	H
BRISTAL ACRES	BRIAN BETTS	FLESHERTON	199.0	200	191	206	30	9,345	332	3.6%	306	3.3%	H
BRIDOR FARMS	BRIAN & DORIS AITKEN	MT FOREST	199.0	203	193	201	29	9,683	341	3.5%	303	3.1%	H
BENCREST HOLSTEINS	FRED HOPKINS	ELMWOOD	198.0	202	188	204	29	9,297	324	3.5%	301	3.2%	H,B
ROBBSTATE HOLSTEINS	AAD & MARIETTE PENNINGS	MOUNT FOREST	196.7	201	195	194	100	9,290	335	3.6%	286	3.1%	H
LORMARR LEA	LORNE & ROB GOODWILL	OWEN SOUND	196.3	197	198	194	64	9,213	344	3.7%	288	3.1%	H
NAYLORCROFT	STEPHEN NAYLOR	MEAFORD	196.3	196	196	197	34	9,297	344	3.7%	297	3.2%	H

**HALDIMAND (Average 211.1)**

RONWARD FARMS	WARD GEE	FISHERVILLE	260.0	267	256	257	31	11,790	421	3.6%	363	3.1%	H
PLEASANT NOOK FARMS	WILLIAM & JOAN FLETCHER	FISHERVILLE	249.0	239	256	252	18	7,880	415	5.3%	300	3.8%	J,H
KEYLAS FARMS LTD	DOUGLAS WINGER	CAYUGA	246.3	240	258	241	46	11,272	450	4.0%	359	3.2%	H
HEEG DALE SONS LTD	ALLAN HEEG	DUNNVILLE	239.0	249	230	238	97	10,993*	378	3.4%	335	3.0%	H
HIGHESTATE FARMS	TED HEEG	HAGERSVILLE	234.3	244	224	235	53	11,051	376	3.4%	338	3.1%	H
ARDROSS HOLSTEINS	DALE & DAVE LANG	CALEDONIA	231.3	231	228	235	77	10,975	401	3.7%	355	3.2%	H
PARKLEA FARMS LTD	ALLAN PARKE	CALEDONIA	228.7	222	234	230	45	10,226	400	3.9%	338	3.3%	H
DEBOER HOLST	BEN DEBOER	SELKIRK	226.3	225	234	220	84	10,202	393	3.9%	317	3.1%	H
VAN DER MOLEN INC	RAY VAN DER MOLEN	JARVIS	226.0	232	220	226	67	10,297	362	3.5%	320	3.1%	H
HEATHERICK	ANDREW & ALISON TOPP	DUNNVILLE	226.0	222	233	223	38	10,037	390	3.9%	321	3.2%	H
TIERSDALE HOLSTEINS	PETE & HELEN TIERSMA	DUNNVILLE	225.3	222	228	226	60	10,267	390	3.8%	332	3.2%	H
TIL-EL	TILSTRA BROS	DUNVILLE	220.7	221	227	214	85	9,757	371	3.8%	301	3.1%	H
RARITY HOLSTEINS	IAN & ANNE MCMILLAN	NANTICOKE	220.0	220	221	219	21	9,941	370	3.7%	314	3.2%	H
HAZY ACRE FARMS	L & C HAYES	HAGERSVILLE	219.7	220	223	216	76	10,130	381	3.8%	316	3.1%	H
YULEHOLM FARMS	RALPH & PETER YULE	CALEDONIA	218.3	222	214	219	62	9,807	349	3.6%	307	3.1%	H
ZANTS HOLSTEINS	CHRIS ZANTINGH	DUNNVILLE	214.0	214	215	213	66	9,477	354	3.7%	301	3.2%	H
BEECHWOOD	MURRAY ROULSTON	HAGERSVILLE	213.3	212	212	216	43	9,880	366	3.7%	320	3.2%	H
LARON	LARRY & RON WILLIS	JARVIS	213.3	217	204	219	10	9,559	330	3.5%	305	3.2%	H
RICHVALE HOLST	GRANT RICHARDSON	DUNNVILLE	211.3	207	212	215	34	9,237	352	3.8%	305	3.3%	H
<i>PEARTOME HOLSTEINS</i>	<i>DOUGLAS PEART</i>	<i>HAGERSVILLE</i>	<i>209.3</i>	<i>208</i>	<i>213</i>	<i>207</i>	<i>71</i>	<i>9,495</i>	<i>364</i>	<i>3.8%</i>	<i>302</i>	<i>3.2%</i>	<i>H,J</i>
<i>KATERDALE FARMS INC</i>	<i>RICHARD KATER</i>	<i>SELKIRK</i>	<i>208.0</i>	<i>209</i>	<i>205</i>	<i>210</i>	<i>16</i>	<i>9,055</i>	<i>331</i>	<i>3.7%</i>	<i>290</i>	<i>3.2%</i>	<i>H</i>
<i>DYKEMAVALLE FARMS</i>	<i>FRANK DYKSTRA</i>	<i>JARVIS</i>	<i>206.3</i>	<i>218</i>	<i>188</i>	<i>213</i>	<i>25</i>	<i>9,869</i>	<i>318</i>	<i>3.2%</i>	<i>307</i>	<i>3.1%</i>	<i>H</i>
<i>KELLYS DAIRY FARM LTD</i>	<i>HENRY KELLY &amp; SONS</i>	<i>DUNNVILLE</i>	<i>206.0</i>	<i>211</i>	<i>198</i>	<i>209</i>	<i>94</i>	<i>9,767</i>	<i>340</i>	<i>3.5%</i>	<i>308</i>	<i>3.2%</i>	<i>H</i>

**HALTON (Average 207.2)**

SWISSLINE DAIRY FARM	WALTER EGGER	MILTON	265.7	275	262	260	39	12,722	450	3.5%	383	3.0%	H
BIRDOLM	GEORGE BIRD	GEORGETOWN	214.3	215	212	216	40	10,017	368	3.7%	319	3.2%	H
GYLON	DAVID WILSON	NORVAL	213.0	210	216	213	42	9,576	366	3.8%	309	3.2%	H
KITCHOLM	JOHN KITCHING	MOFFAT	213.0	222	206	211	24	10,110	349	3.5%	305	3.0%	H
LAIDLAWN HOLSTEINS	PAUL LAIDLAW	NORVAL	208.7	209	208	209	41	9,477	348	3.7%	302	3.2%	H

**HASTINGS (Average 200.1)**

HOLLYLANE JERSEYS	ROGER & DIANE JARRELL RAY	CORBYVILLE	300.3	319	279	303	36	9,262	440	4.8%	333	3.6%	J
LAZIERLANE	MIKE LAZIER	CORBYVILLE	275.3	271	283	272	21	11,864	462	3.9%	381	3.2%	H
CHADWICK FARMS INC	WAYNE & BRIAN CHADWICK	DESERONTO	249.0	249	248	250	32	11,257	417	3.7%	360	3.2%	H
DONNANVIEW	DONNIE DONNAN	STIRLING	235.0	235	236	234	73	10,645	397	3.7%	337	3.2%	H
DONNANDALE	MARK DONNAN	STIRLING	221.7	222	218	225	230	9,938	364	3.7%	321	3.2%	H
FLORIDAVIEW FARMS	DUANE REDDEN	STIRLING	217.3	216	222	214	44	9,572	365	3.8%	304	3.2%	H
SILLSWAY FARMS	JEFF & BRIAN SILLS	ROSLIN	217.0	217	219	215	81	10,210	382	3.7%	320	3.1%	H
R-J FARMS	ROBERT JARRELL	CORBYVILLE	213.7	217	201	223	58	7,489	346	4.6%	281	3.8%	J,H
ALHOLM FARM	ANNE & GERALD THOMPSON	ROSLIN	213.7	217	214	210	53	9,692	356	3.7%	301	3.1%	H,B

*Les troupeaux en italiques ont une moyenne inférieure à la moyenne du comté mais supérieure à la moyenne MCR provinciale de 205.3 pour troupeaux publiables (Calculé sur une base de troupeau) \*plus de 2x contrôles (toute ou partie de l'année) Afin qu'un troupeau soit inclus sur la liste, 75% ou plus, de tous les relevés contribuant à la moyenne du troupeau, doivent être publiables.*

**PUBLISHABLE HERD LISTING - LISTE DE TROUPEAUX PUBLIABLES**

Herds equal to or greater than County average composite BCA / Troupeaux supérieurs à la moyenne de composite MCR des comtés

County / Farm Comté / Ferme	Herd Owner Nom de propriétaire	City Ville	BCA Average MCR Moyenne	BCA Milk MCR Lait	BCA Fat MCR Gras	BCA Protein MCR Protéine	Records Relevés	Milk kg /Lait kg	Fat kg /Gras kg	Fat % /Gras	Protein kg Protéine kg	Protein % Protéine	Breed/Race
<i>Hastings County (Continued)</i>													
PENINSULA JERSEYS	EARL & JACOB VANDERMEULEN	STIRLING	213.3	218	201	221	45	6,592	328	5.0%	252	3.8%	J
ROSLINRIDGE	CARL & SHELLEY COATES	ROSLIN	209.3	219	192	217	30	6,500	309	4.8%	244	3.8%	J
CHARCON HOLSTEINS	CHARLES DOORNBOS	FOXBORO	208.0	210	205	209	37	9,526	344	3.6%	300	3.1%	H
HUFFMANDALE HOLSTEINS	EDWIN & EDWARD HUFFMAN	CORBYVILLE	205.7	207	201	209	63	9,582	346	3.6%	309	3.2%	H
HUNTSHAVEN FARMS	EDWARD HUNT	TWEED	203.0	200	208	201	92	9,616	370	3.8%	306	3.2%	H

**HURON (Average 204.8)**

GUBELMANN BROWN SWISS	ERNST GUBELMANN	WALTON	272.0	273	268	275	58	10,376	412	4.0%	365	3.5%	B,H
WOODVUE FARMS INC	STEVEN HERN	WOODHAM	255.3	256	262	248	33	11,404	432	3.8%	353	3.1%	H
GERTHEA	GERRY RIJKHOFF	WALTON	246.7	250	244	246	56	11,659	420	3.6%	363	3.1%	H
HEATHER HOLME FARMS	GLEN MCNEIL	GODERICH	239.3	237	237	244	32	11,071	412	3.7%	362	3.3%	H
DAIRYBURG	MARK & JACOBUS VERBURG	AUBURN	233.7	237	229	235	51	10,780	385	3.6%	341	3.2%	H
ECKERLEA ACRES	CHRISTA ECKERT	SEAFORTH	230.3	232	236	223	189	10,251 *	388	3.8%	315	3.1%	H
WINHAVEN FARMS LTD	PAUL WINKEL & WENDY PRATT	FORDWICH	230.3	230	234	227	39	10,502	396	3.8%	330	3.1%	H
MEERAGOLD FARMS LTD	H & A VANDERMEER	KIPPEN	229.3	238	217	233	46	10,988	373	3.4%	342	3.1%	H
LESSUR HOLSTEINS	BRUCE RUTTAN	GORRIE	228.3	228	233	224	37	10,449	395	3.8%	325	3.1%	H
KESI FARMS	KEES & IVONNE VAN ESVELD	CLINTON	227.7	230	226	227	69	9,804	359	3.7%	311	3.2%	H
BREEZY BRAES	VIKTOR HAAG	BRUSSELS	227.3	235	228	219	77	11,140	398	3.6%	329	3.0%	H
JIM & JUDY SNYDER		DASHWOOD	227.3	223	216	243	29	6,151	241	3.9%	219	3.6%	M
ROWILL JERSEYS	WILLIAM & ROWENA WALLACE	SEAFORTH	226.7	236	209	235	78	6,780	324	4.8%	256	3.8%	J
ROLLING LANDS FARMS	TONY & ANITA VANHITTERSUM	BLYTH	225.7	222	232	223	93	9,681	375	3.9%	311	3.2%	H
LAURLEE FARM	LEROY & LAURIE MARTIN	FORDWICH	225.0	223	226	226	44	10,344	388	3.8%	333	3.2%	H
TRINAL FARM	MURRAY & EMMA HORST	FORDWICH	225.0	225	222	228	35	9,958	364	3.7%	321	3.2%	H
HOMESTEADER HOLSTEINS INC	LEO MILTENBURG	LUCKNOW	223.3	221	225	224	65	10,093	383	3.8%	327	3.2%	H
ORA ET LABORA INC	JOHN BRANDERHORST	HENSALL	222.0	221	221	224	44	9,757	363	3.7%	314	3.2%	H
JADENRICH HOLSTEINS	DENNIS & JANICE GINGRICH	GORRIE	222.0	224	218	224	41	10,211	369	3.6%	325	3.2%	H
GUTENSPERGER DAIRY INC	KARL GUTENSPERGER	SEAFORTH	221.7	228	212	225	91	10,122	349	3.4%	318	3.1%	H
BYLSMA FARMS	AUKE BYLSMA	BLYTH	221.7	219	233	213	90	10,230	403	3.9%	317	3.1%	H
WILLVERN FARMS	PAUL GIBBINGS	CLINTON	221.3	216	225	223	35	10,106	388	3.8%	331	3.3%	H
JOHN VERBURG		LONDESBOROUGH	220.7	221	220	221	40	9,924	366	3.7%	315	3.2%	H
JAREB FARMS LTD	JIM SIERTSEMA	AUBURN	219.3	220	215	223	48	10,082	364	3.6%	326	3.2%	H
FAIRLAINE FARMS	KEITH & MARIE RUTHERFORD	WINGHAM	217.7	225	205	223	31	10,192	346	3.4%	322	3.2%	H
VINSELAAR FARM	ROBERT VAN DEN HENGEL	SEAFORTH	215.7	220	213	214	44	9,794	353	3.6%	304	3.1%	H
MISTY ACRES FARM INC	GALEN & DARLENE SHANTZ	GORRIE	215.0	222	211	212	39	9,963	351	3.5%	301	3.0%	H
CRESCENT LANE FARMS LTD	PETER SCHUTTEL	GODERICH	213.0	218	204	217	122	9,977	347	3.5%	316	3.2%	H,B
DUTCHDALE	PERRY VAN OSCH	LUCKNOW	212.0	217	203	216	35	9,828	342	3.5%	311	3.2%	H
MAITLAND HILL	MARLEY & MERILYNN SHANTZ	GORRIE	211.7	211	205	219	31	9,389	341	3.6%	312	3.3%	H
FEAGANPLACE	PETER FEAGAN	GODERICH	211.0	203	218	212	35	9,698	385	4.0%	320	3.3%	H
CAROLYN VAN DORP		SEAFORTH	211.0	221	190	222	28	6,431	299	4.6%	244	3.8%	J
MELAMAR FARM	MELVILLE GREIG	GORRIE	210.3	201	226	204	29	9,409	392	4.2%	303	3.2%	H
JOHN BRAND		CLINTON	209.7	218	193	218	85	6,224	299	4.8%	236	3.8%	J
PEDENIA HOLSTEINS	PETER & DENISE ANGST	LUCKNOW	208.7	213	204	209	52	9,643	343	3.6%	302	3.1%	H
GENESIS	PAUL & VIRGINIA WARWICK	EXETER	208.0	215	192	217	41	6,591	318	4.8%	253	3.8%	J
WELLDALE FARMS LTD	FRANZ WEBER	EXETER	205.7	208	199	210	68	9,419	336	3.6%	303	3.2%	H
JOYROD HOLSTEINS	RODNEY & JOYCE SHANTZ	GORRIE	205.7	211	199	207	30	9,877	344	3.5%	307	3.1%	H
ROYALAIR FARMS	BLAIR BEUERMANN	DUBLIN	205.3	205	208	203	67	8,876	334	3.8%	281	3.2%	H
SUN HOLM HOLSTEINS	GRANT & LYLE MARTIN	ETHEL	205.0	205	206	204	51	9,454	349	3.7%	298	3.2%	H
SILVER SPRING FARM	CLEASON & RHODA MARTIN	FORDWICH	205.0	213	194	208	41	9,458	319	3.4%	294	3.1%	H
HIEVAN HOLSTEINS	JOHN VANHIE	CREDITON	205.0	206	200	209	22	9,251	333	3.6%	298	3.2%	H

*Herds in italics are below the county average but above the provincial BCA average of 205.3 for Publishable Herds (Calculated on a herd basis) \*Greater than 2X tests (All or Part)  
In order for a herd to be included in the listing, 75% or more of the total records contributing to the herd's average must be Publishable.*

**PUBLISHABLE HERD LISTING - LISTE DE TROUPEAUX PUBLIABLES**

Herds equal to or greater than County average composite BCA / Troupeaux supérieurs à la moyenne de composite MCR des comtés

County / Farm Comté / Ferme	Herd Owner Nom de propriétaire	City Ville	BCA Average MCR Moyenne	BCA Milk MCR Lait	BCA Fat MCR Gras	BCA Protein MCR Protéine	Records Relevés	Milk kg /Lait kg	Fat kg /Gras kg	Fat % /Gras	Protein kg Protéine kg	Protein % Protéine	Breed/Race
<b>KENORA-RAINY RIVER (Average 192.3)</b>													
EMO HOLSTEINS	BERNIE ZIMMERMAN	EMO	192.3	191	202	184	33	8,992	351	3.9%	275	3.1%	H
<b>LAMBTON (Average 196)</b>													
CATTLEAN FARM	FRANK RUTTEN	FOREST	227.3	230	225	227	55	10,277	371	3.6%	322	3.1%	H
MAWACRES INC		PETROLIA	226.0	227	228	223	49	10,326	387	3.7%	323	3.1%	H,A
JEFF & BRENDA STEWARDSON		THEDFORD	221.0	222	219	222	157	10,081	370	3.7%	321	3.2%	H
ERROLEA HOLSTEINS	RICHARD SOMERVILLE	CAMLACHIE	215.7	216	215	216	29	10,139	374	3.7%	321	3.2%	H
COOL BROOK FARM	BILL JOOSSE	SARNIA	214.7	215	215	214	23	9,783	362	3.7%	309	3.2%	H
MOOREGLEN FARMS	MELVIN ANDERSON	MOORETOWN	212.7	217	211	210	195	9,597	347	3.6%	297	3.1%	H
VAN ENGELEN DAIRY FARMS LTD	M & E VAN ENGELEN	THEDFORD	212.7	211	215	212	188	9,504	360	3.8%	304	3.2%	H
EXCELSIOR FARM	JOHN DEELSTRA	WYOMING	212.0	206	214	216	41	9,120	361	4.0%	313	3.4%	H,B
CHARLYN JERSEYS	KEN & KAREN KINGDON	FOREST	210.3	222	193	216	34	6,659	312	4.7%	244	3.7%	J
ROYALHAVEN DAIRY FARMS	JEFF LOERTS	WYOMING	207.7	216	191	216	47	9,912	326	3.3%	314	3.2%	H
HILLSETT FARMS	DOUG BURNLEY	CAMLACHIE	203.7	207	192	212	20	10,095	352	3.5%	329	3.3%	H,J
MIDEON HOLSTEINS INC	HENK PASTOOR	PETROLIA	202.7	209	195	204	86	9,375	324	3.5%	291	3.1%	H
FORBESVUE FARMS INC		SARNIA	202.3	203	203	201	120	9,232	342	3.7%	291	3.2%	H,B
ROBERT HALLIDAY		SARNIA	200.7	193	212	197	22	8,911	361	4.1%	288	3.2%	H
PERCHLANE FARMS		SARNIA	200.0	201	192	207	40	9,147	327	3.6%	301	3.3%	H
<b>LANARK (Average 182)</b>													
PENLOW FARMS	ALLAN & DONNA LOWRY	ALMONTE	222.0	218	229	219	38	10,340	403	3.9%	329	3.2%	H
TWINPEAK FARMS	PETER & DIANA NANNE	PAKENHAM	219.7	219	226	214	35	10,002	382	3.8%	310	3.1%	H
ZIEVIEW	DARYL ZIEBARTH	PAKENHAM	218.0	216	228	210	40	10,262	403	3.9%	318	3.1%	H
NANDALE FARMS	JOHN & BETH NANNE	PAKENHAM	216.3	216	220	213	35	9,560	362	3.8%	301	3.1%	H
ENNVIEW FARM	TOM ENNIS	PERTH	201.7	197	204	204	52	9,033	347	3.8%	297	3.3%	H
LILBRI	LILLIAN & BRIAN DRUMMOND	ALMONTE	199.7	207	194	198	20	9,767	337	3.5%	295	3.0%	H
ELM CREFT FARM	GEORGE & MARY OLIVER	PERTH	199.0	199	202	196	59	9,473	356	3.8%	296	3.1%	H
BARTHHAVEN FARM	DARWIN ZIEBARTH	PAKENHAM	197.7	196	205	192	55	8,967	349	3.9%	279	3.1%	H
DANMARABLE	DANIEL STEWART	ALMONTE	194.7	195	184	205	15	8,673	306	3.5%	289	3.3%	H
CAMPVIEW FARM	JAMES CAMPBELL	WHITE LAKE	192.3	192	194	191	34	8,873	331	3.7%	279	3.1%	H
GLENSTRAE FARM	JAMES & PAMELA MCGREGOR	BALDERSON	191.0	193	189	191	45	8,888	323	3.6%	280	3.2%	H
BOALCREST FARMS	ELMER BOAL	PAKENHAM	187.7	190	190	183	22	8,855	328	3.7%	270	3.0%	H
JOCKBRAE HOLSTEINS	JAMES FOSTER	CARLETON PLCE	184.3	183	187	183	62	8,719	329	3.8%	276	3.2%	H
LEELA	J & H LEEFLANG	PERTH	182.0	183	183	180	40	8,292	306	3.7%	258	3.1%	H
<b>LEEDS (Average 198.3)</b>													
LILLIES DALE HOLSTEINS	LEO BAUMANN	LYN	298.0	306	285	303	63	13,481	465	3.4%	423	3.1%	H
LEANN	LEONARD ROTH	MALLORYTOWN	265.0	264	267	264	66	12,059	451	3.7%	384	3.2%	H
SEELBY HOLSTEINS LTD	DAN SIMPSON	SEELEYS BAY	247.3	239	258	245	79	11,263	451	4.0%	367	3.3%	H
DONNAVILLE HOLSTEINS	RICHARD SHANE	LYN	242.3	243	247	237	52	11,306	428	3.8%	351	3.1%	H
GREAVESTON HOLSTEINS	RON & ANDREW GREAVES	AUGUSTA	239.7	243	229	247	72	11,122	391	3.5%	359	3.2%	H
COOLIGAN CREEK FARM INC	JOHN BONGERS & FAMILY	ELGIN	239.3	248	235	235	48	11,444*	403	3.5%	344	3.0%	H
RIDEAUETTE HOLSTEINS	L MULVILLE & SONS	WESTPORT	226.3	231	232	216	36	10,589	394	3.7%	315	3.0%	H
BRIERHILL HOLSTEINS	SID & JOE VANDERWERF	LYNDHURST	226.0	219	238	221	36	10,131	408	4.0%	324	3.2%	H
ROOSBURG FARMS	NICK & JOHN VERBURG	ATHENS	223.7	227	222	222	60	10,428	378	3.6%	324	3.1%	H
JOBO FARMS	H & A OOSTERHOF	AUGUSTA	219.0	219	216	222	62	10,194	372	3.6%	328	3.2%	H
PURITY HOLSTEINS	KELVIN KERR	ADDISON	215.0	205	232	208	14	9,584	402	4.2%	309	3.2%	H
HILL VIEW FARMS	WILLIAM DWYRE	ELGIN	214.0	210	219	213	88	9,594	370	3.9%	309	3.2%	H
BELROCK FARM	STERLING PATTERSON	PORTLAND	213.3	217	211	212	59	10,093	364	3.6%	313	3.1%	H
GOLDENDALE FARM		LANSDOWNE	211.0	208	212	213	75	9,619	364	3.8%	313	3.3%	H
MOUNT AIRY HOLSTEINS	NEIL, SCOTT & JOE MODLER	GANANOQUE	205.0	203	214	198	66	9,407	370	3.9%	291	3.1%	H,A

*Les troupeaux en italiques ont une moyenne inférieure à la moyenne du comté mais supérieure à la moyenne MCR provinciale de 205.3 pour troupeaux publiables (Calculé sur une base de troupeau) \*plus de 2x contrôles (toute ou partie de l'année) Afin qu'un troupeau soit inclus sur la liste, 75% ou plus, de tous les relevés contribuant à la moyenne du troupeau, doivent être publiables.*

**PUBLISHABLE HERD LISTING - LISTE DE TROUPEAUX PUBLIABLES**

Herds equal to or greater than County average composite BCA / Troupeaux supérieurs à la moyenne de composite MCR des comtés

County / Farm Comté / Ferme	Herd Owner Nom de propriétaire	City Ville	BCA Average MCR Moyenne	BCA Milk MCR Lait	BCA Fat MCR Gras	BCA Protein MCR Protéine	Records Relevés	Milk kg /Lait kg	Fat kg /Gras kg	Fat % /Gras	Protein kg Protéine kg	Protein % Protéine	Breed/Race
<i>Leeds County (Continued)</i>													
LOMBARD DALE	R & L MACMILLAN	LOMBARDY	204.3	208	194	211	53	7,616	291	3.8%	254	3.3%	A,H
LOYADA HOLSTEINS	VANDERKLOET FARM LTD	ATHENS	203.7	205	206	200	51	9,277	347	3.7%	288	3.1%	H
TANGLIN FARM	STEPHEN COOTE	FRANKVILLE	202.7	203	198	207	75	9,277	336	3.6%	301	3.2%	H
EVENSTAR	FRANCIS JACKSON	GANANOQUE	198.3	202	204	189	42	9,162	344	3.8%	273	3.0%	H

**LENNOX-ADDINGTON (Average 205)**

HYKABODE	ALLAN HUYCK	BATH	259.0	258	259	260	43	11,703	436	3.7%	377	3.2%	H
SUNBORN	JOHN & LAURA MACLAUGHLIN	TAMWORTH	239.7	243	237	239	54	10,853	393	3.6%	340	3.1%	H
LOCUST DELL	ROBERT GROOMS	NAPANEE	230.0	246	221	223	31	11,293	376	3.3%	324	2.9%	H
BRUCE CAUGHEY		STELLA	223.7	218	230	223	44	10,287	401	3.9%	333	3.2%	H
PYNACKER HOLSTEINS	GARY SONNEVELD	BATH	223.0	221	223	225	41	10,306	386	3.7%	335	3.3%	H
ENRICO FARMS	RICK KELDERMAN	NAPANEE	218.7	222	213	221	53	10,211	362	3.5%	323	3.2%	H
LAMBROS DAIRY	MARK & BRAD LAMBERT	SELBY	217.7	223	210	220	39	10,562	369	3.5%	330	3.1%	H
CARL HUDGINS		SELBY	216.3	223	206	220	14	9,379	321	3.4%	294	3.1%	H
RIPPLEBROOK	KEVIN MACLEAN	NAPANEE	212.0	219	210	207	106	10,082	359	3.6%	304	3.0%	H
MARTINGALE	CLARKE MARTIN	SELBY	211.0	210	216	207	66	9,333	358	3.8%	295	3.2%	H
BERKELVIEW FARMS	HAROLD VANBERKEL & SONS	ODESSA	206.0	210	202	206	36	9,570	341	3.6%	299	3.1%	H
PAULRIDGE FARMS	RALPH PAUL	NAPANEE	205.7	198	219	200	46	9,256	378	4.1%	296	3.2%	H

**MANITOULIN-SUDBURY W (Average 210.7)**

JONELLA FARMS	JOHN & SUZANNE MOONEY	MASSEY	210.7	211	206	215	58	9,625 *	350	3.6%	313	3.3%	H
---------------	-----------------------	--------	-------	-----	-----	-----	----	---------	-----	------	-----	------	---

**MIDDLESEX (Average 202.3)**

O'NEIL FARMS	STEVE & ELAINE O'NEIL	THORNDALE	244.7	246	237	251	68	10,533	375	3.6%	342	3.2%	H
MARVALE FARMS LTD	JAMES MARR	MOSSLEY	244.7	242	247	245	36	11,513	437	3.8%	370	3.2%	H
GOLDEN MEADOW HOLSTEINS	KENNETH HUTCHESON	MOSSLEY	243.3	247	235	248	69	10,201	391	3.8%	338	3.3%	H,J
BLOEMEN DAIRY FARMS		LUCAN	230.3	232	222	237	214	10,339	369	3.6%	337	3.3%	H
SLEEGERDALE FARMS LTD	HARRY SLEEGERS	BELMONT	228.3	232	219	234	70	9,833	370	3.8%	325	3.3%	H,J
NEWLANDS FARMS LTD	WILLIAM GRIEVE	DORCHESTER	228.3	230	228	227	52	10,443	384	3.7%	328	3.1%	H
CAVANALECK FARM LTD		BELMONT	227.7	220	237	226	63	10,414	415	4.0%	339	3.3%	H
HILLMARK HOLSTEINS	GERALD HILL	ILDERTON	226.3	225	230	224	36	10,287	391	3.8%	326	3.2%	H
DAIRY ACRES FARMS LTD	ERVIN BRYANT	STRATHROY	225.7	226	225	226	119	10,211	378	3.7%	326	3.2%	H
ALFINCH HOLSTEINS	AL FINCH	BELMONT	225.3	231	207	238	28	10,474	361	3.4%	348	3.3%	H,J
NUVIEW	GERALD JOHNSON	THORNDALE	224.7	220	231	223	46	9,796	389	4.0%	318	3.2%	H,J
WHITE CROSS FARMS	WILLY & DORIE KROSSE	ARVA	224.3	225	222	226	83	10,287	377	3.7%	328	3.2%	H
GREENWAY FARMS LTD	ED GROENEWEGEN	LUCAN	223.7	234	218	219	48	10,610	368	3.5%	316	3.0%	H
FLETCHDALE JERSEY FARM LTD	RAY & ARCHIE FLETCHER	LONDON	223.7	238	200	233	43	7,154	326	4.6%	265	3.7%	J
COMRIE FARMS LTD	NORM MCNAUGHTON	LONDON	223.0	219	232	218	41	10,082	396	3.9%	318	3.2%	H
HYLAND DAIRY FARMS LTD	THOMAS JENKEN	DENFIELD	222.7	223	220	225	135	10,188	374	3.7%	327	3.2%	H
HIGHBRIDGE FARM	A & J HOOPERBRUGGE	PARKHILL	221.0	220	221	222	88	9,472	354	3.7%	305	3.2%	H
STANTON BROS LTD	LAURIE, JIM & JEFF STANTON	ILDERTON	218.3	225	209	221	289	10,035 *	347	3.5%	314	3.1%	H
CASTLE HILL HOLSTEINS	DOUGLAS BEATTIE	LONDON	215.0	224	211	210	34	9,705	340	3.5%	289	3.0%	H
WONHAVEN FARM	GEORGE & DAVID WONNACOTT	ARVA	215.0	228	199	218	28	10,207	334	3.3%	311	3.0%	H
TALSDALE HOLSTEINS	KEN & SHIRLEY TALSMA	KERWOOD	214.7	217	211	216	44	9,817	352	3.6%	311	3.2%	H,B
BACKX DAIRY FARMS	MICHIEL & MARIAN BACKX	STRATHROY	214.0	216	204	222	143	9,603	337	3.5%	314	3.3%	H
DORTHOLME	JOHN DORTMANS JR	STRATHROY	209.3	205	213	210	42	9,229	361	3.9%	306	3.3%	H,B
WILLAND FARMS	CASEY & DAVE WILLEMSE	PARKHILL	208.7	210	212	204	48	8,978	337	3.8%	277	3.1%	H
ZOLA FARMS	RUDY SCHUURMAN	MOSSLEY	208.3	209	206	210	91	8,862	339	3.8%	288	3.2%	H,J
ELLIOTDALE HOLSTEINS	JOHN ELLIOTT	THORNDALE	208.0	206	210	208	67	9,356	353	3.8%	300	3.2%	H
UCLUTH	CHRISTINE & JOHN LAMB	BELMONT	207.7	213	199	211	104	9,612	334	3.5%	304	3.2%	H
ECHOGLLEN FARM	PAUL HUNTER	DORCHESTER	205.7	203	207	207	40	9,286	350	3.8%	300	3.2%	H
GROGAST	SIMON DEGROOT	STRATHROY	205.7	210	200	207	37	9,810	347	3.5%	308	3.1%	H

*Herds in italics are below the county average but above the provincial BCA average of 205.3 for Publishable Herds (Calculated on a herd basis) \*Greater than 2X tests (All or Part)  
In order for a herd to be included in the listing, 75% or more of the total records contributing to the herd's average must be Publishable.*

**PUBLISHABLE HERD LISTING - LISTE DE TROUPEAUX PUBLIABLES**

Herds equal to or greater than County average composite BCA / Troupeaux supérieurs à la moyenne de composite MCR des comtés

County / Farm Comté / Ferme	Herd Owner Nom de propriétaire	City Ville	BCA Average MCR Moyenne	BCA Milk MCR Lait	BCA Fat MCR Gras	BCA Protein MCR Protéine	Records Relevés	Milk kg /Lait kg	Fat kg /Gras kg	Fat % /Gras	Protein kg Protéine kg	Protein % Protéine	Breed/Race
<i>Middlesex County (Continued)</i>													
VILLAROSA	IEP POORTINGA	HARRIETSVILLE	205.7	204	208	205	23	9,395	358	3.8%	302	3.2%	H
HOOGENDOORN FARMS	MARK & HEDDA HOOGENDOORN	APPIN	205.0	202	207	206	97	9,237	353	3.8%	300	3.2%	H
CEDARSQUARE FARM	HAROLD KRESS	LUCAN	205.0	206	201	208	44	9,564 *	346	3.6%	307	3.2%	H
LONEDGE FARMS	TED BROWN	ILDERTON	203.7	203	205	203	58	9,378	351	3.7%	298	3.2%	H
DYMOND HOLSTEINS	JAMIE DYMOND	STRATHROY	203.0	198	209	202	32	8,976	353	3.9%	292	3.3%	H

**NIAGARA (Average 198.8)**

BAARCREEK HOLSTEINS	DICK & BONNIE BAARDA	SMITHVILLE	264.7	262	271	261	32	11,861	454	3.8%	376	3.2%	H
FREUREHAVEN FARMS LTD		WELLANDPORT	259.0	258	260	259	23	11,195	419	3.7%	358	3.2%	H
MAROBING FARMS LTD	R & T VAN WYNGAARDEN	ST ANNS	248.7	248	248	250	33	11,410 *	423	3.7%	365	3.2%	H
ABBYLAYNE	ALBERT FLEDDERUS	LOWBANKS	239.3	242	237	239	50	10,784	394	3.7%	340	3.2%	H
SILVER HOLME	DIANA DEBOER & SONS	ST ANNS	239.0	249	228	240	47	11,423	389	3.4%	350	3.1%	H
SUMMERS FARM LTD		FONTHILL	237.3	239	236	237	70	11,011 *	403	3.7%	347	3.2%	H
VELLHAVEN FARM INC	DAVID & MARLENE VELLENGA	SMITHVILLE	236.0	229	252	227	29	10,510	429	4.1%	331	3.1%	H
EVERCREST HOLSTEINS	JERRY & ALICE EVERS	WELLANDPORT	222.7	214	231	223	37	9,550	383	4.0%	317	3.3%	H
HOWARD AUGUSTINE	WHITNELL HOLSTEINS	WAINFLEET	221.0	218	225	220	27	10,480	402	3.8%	337	3.2%	H
HENRY HUIZINGA	HUIZTEIN FARMS INC	WAINFLEET	217.7	217	219	217	81	9,822	367	3.7%	313	3.2%	H
HAWS FARMS	DAVE & SHARON HAWS	GRASSIE	215.7	213	219	215	38	9,747	371	3.8%	313	3.2%	H
HOMEVALLEY HOLSTEINS LTD	R & M RAHM	WELLANDPORT	213.7	210	220	211	46	9,791	380	3.9%	312	3.2%	H
JOY ACRES	A & N HUIZINGA	WELLANDPORT	213.3	217	204	219	33	10,037	348	3.5%	321	3.2%	H
MILSTEIN FARMS		WAINFLEET	209.3	210	207	211	84	9,622	351	3.6%	307	3.2%	H
FEEDERLANE & MOTTLE	DON & KEN GREEN	WAINFLEET	206.3	215	192	212	47	9,793	322	3.3%	306	3.1%	H
PRINCESS HOLSTEINS	RICK & ANGELA ATTEMA	SMITHVILLE	204.3	211	198	204	40	9,487	331	3.5%	293	3.1%	H
GREENVIEW	WALLACE YUNGBLUT	FONTHILL	204.0	205	207	200	32	9,343	350	3.7%	289	3.1%	H
CHERRY-KNOLL FARMS		FONTHILL	204.0	208	192	212	23	9,760	334	3.4%	317	3.2%	H
BARCRESCENT	CLARENCE BARTELS & SONS	WELLANDPORT	202.7	206	195	207	56	9,386	331	3.5%	301	3.2%	H
INGRID DEVRIES		WELLANDPORT	202.7	203	206	199	40	9,620	361	3.8%	299	3.1%	H
MAPLELAWN FARM	DAVE MCKINNELL	SMITHVILLE	202.7	200	210	198	29	9,682	379	3.9%	303	3.1%	H,J
ALDERBERRY	RICK P ALDERS	WELLANDPORT	202.0	203	197	206	61	9,711	351	3.6%	312	3.2%	H
FRIESO FARMS	ANDREW & DEANA VELLENGA	SMITHVILLE	201.7	200	207	198	38	8,561	339	4.0%	273	3.2%	H,J
DEVANS HOLSTEINS	DAVID EVANS	SMITHVILLE	201.3	204	202	198	38	9,311	342	3.7%	287	3.1%	H

**NIPISSING-PARRY SOUND (Average 199.4)**

NORMAND & DIANE DELORME		VERNER	230.0	237	220	233	6	10,287	353	3.4%	321	3.1%	H
PARVIEW FARMS INC	JAMES & MICHELLE PARSONS	CACHE BAY	226.0	218	233	227	53	10,013	397	4.0%	332	3.3%	H
FERME CASCADES SEGUIN INC	J & A SEGUIN	NOELVILLE	224.7	215	235	224	79	9,278	376	4.1%	307	3.3%	H
RIVALON HOLSTEINS	LISE & JEAN-GUY SEGUIN	VERNER	224.7	217	233	224	9	9,552	377	3.9%	313	3.3%	H
FERME BONTEMPS	C & F RAINVILLE	VERNER	221.3	217	222	225	27	9,517	362	3.8%	314	3.3%	H
FERME VERNER FARM	FRANCE & CARMEN BEAUDRY	VERNER	219.3	215	226	217	40	9,796	383	3.9%	315	3.2%	H
FERME REGARI	GASTON VINCENT	VERNER	217.0	218	218	215	38	9,895	367	3.7%	311	3.1%	H
FERME FRANCORIVE LTEE	JP & S BEAULIEU	NOELVILLE	216.7	215	222	213	38	9,343	358	3.8%	295	3.2%	H
VERLIN HOLSTEINS FARM	VERNON & LINDA JANTZI	WARREN	208.7	215	206	205	32	9,797	347	3.5%	296	3.0%	H
DUROCHER HOLSTEINS	PAUL BEAUDRY LOUISE RIBERDY	VERNER	207.3	210	208	204	39	9,770	358	3.7%	301	3.1%	H

**NORFOLK (Average 208.7)**

GARY WATT		WATERFORD	243.3	245	239	246	60	10,395	379	3.6%	334	3.2%	H
MARBANK FARMS LTD	JACK & ANKJE BOOTSMAN	PORT DOVER	238.7	242	241	233	88	10,783 *	400	3.7%	331	3.1%	H
KEITH & GARY CHIPPS		DELHI	226.0	231	223	224	40	10,520	375	3.6%	325	3.1%	H
DONNEK FARMS	GORDON MOORE	WATERFORD	222.7	220	223	225	59	10,469	393	3.8%	340	3.2%	H
MEADOW LYNN J FARMS	FRED JUDD	SIMCOE	221.0	236	197	230	43	7,057	317	4.5%	260	3.7%	J

Les troupeaux en italiques ont une moyenne inférieure à la moyenne du comté mais supérieure à la moyenne MCR provinciale de 205.3 pour troupeaux publiables (Calculé sur une base de troupeau) \*plus de 2x contrôles (toute ou partie de l'année)  
Afin qu'un troupeau soit inclus sur la liste, 75% ou plus, de tous les relevés contribuant à la moyenne du troupeau, doivent être publiables.

**PUBLISHABLE HERD LISTING - LISTE DE TROUPEAUX PUBLIABLES**

Herds equal to or greater than County average composite BCA / Troupeaux supérieurs à la moyenne de composite MCR des comtés

County / Farm Comté / Ferme	Herd Owner Nom de propriétaire	City Ville	BCA Average MCR Moyenne	BCA Milk MCR Lait	BCA Fat MCR Gras	BCA Protein MCR Protéine	Records Relevés	Milk kg /Lait kg	Fat kg /Gras kg	Fat % /Gras	Protein kg Protéine kg	Protein % Protéine	Breed/Race
<b>NORTHUMBERLAND (Average 201.6)</b>													
HOFTYZER FARMS	ALBERT HOFTYZER	FRANKFORD	276.0	288	266	274	73	12,842	441	3.4%	390	3.0%	H
SUNNYBROOKE	RONALD WATSON	CAMPBELLFORD	248.7	257	242	247	38	11,406 *	402	3.5%	351	3.1%	H
COMBHAVEN FARMS	WAYNE & DAVE MCCOMB	CASTLETON	239.7	236	246	237	31	10,888	422	3.9%	347	3.2%	H
DORLAND FARMS LTD	WILLIAM DORLAND	BRIGHTON	238.0	235	245	234	90	10,411	404	3.9%	331	3.2%	H
LOVSHIN FARMS LTD	NORMAN LOVSHIN	COBOURG	235.7	234	235	238	32	10,918	409	3.7%	352	3.2%	H
ROLLING ACRES	JANE & HERMAN KAPTEYN	COBOURG	233.0	234	241	224	79	10,433	396	3.8%	319	3.1%	H
WEBB VIEW FARMS	JAMES WEBB	ROSENEATH	233.0	236	234	229	38	10,867	401	3.7%	336	3.1%	H
STONYBROOK HOLSTEINS	HOSKIN FARMS LTD	COBOURG	232.7	239	231	228	210	10,855	389	3.6%	329	3.0%	H,J
WILL-O-LANE FARM	DALE LOUCKS	CAMPBELLFORD	226.3	225	231	223	42	10,571	405	3.8%	333	3.2%	H
GLENHOLLOW FARM	GREG & BARB LINTON	GORES LANDING	225.0	226	226	223	45	10,185	377	3.7%	319	3.1%	H
MARTLAND FARMS	MARTIN & DEANNA OPSTEEN	BRIGHTON	225.0	228	222	225	27	10,715	390	3.6%	336	3.1%	H
COMBVIEW FARMS LTD	BOB & MARION MCCOMB	CASTLETON	223.7	220	231	220	49	9,816	381	3.9%	312	3.2%	H
STIRLANE FARM	BRUCE & PETER STEWART	BRIGHTON	223.3	234	208	228	35	10,464	347	3.3%	324	3.1%	H
MILVALEA FARMS	BART & NANCY NELSON	BALTIMORE	221.0	221	223	219	35	10,227	385	3.8%	322	3.1%	H
CARANDA FARMS	DOUG & LIZ CARR	CASTLETON	220.3	218	220	223	34	10,380	388	3.7%	338	3.3%	H
MORGANBRAE FARMS INC	JOHN & CAROL MORGAN	TRENTON	220.0	225	215	220	20	9,403	333	3.5%	293	3.1%	H
DONALEA FARMS	KELLY SHARPE	BRIGHTON	219.3	227	213	218	25	10,522	367	3.5%	322	3.1%	H
FOXDALE LTD	JERRY & PETER FOX	WOOLER	217.7	218	212	223	30	10,019	359	3.6%	326	3.3%	H
HARKEN HOLSTEINS	KEN & HARMONY MCCULLOCH	CAMPBELLFORD	217.3	220	212	220	30	10,657	380	3.6%	338	3.2%	H
MIDCOMB	RUSSELL & CAMILLA MCCOMB	CASTLETON	212.3	214	206	217	30	9,758	349	3.6%	315	3.2%	H
MERLHOLME	WILLIAM MERRILL	CAMPBELLFORD	209.7	210	212	207	31	9,975	372	3.7%	311	3.1%	H
PRINSFIELDS	DONALD & GRETA PRINS	WOOLER	209.0	209	210	208	36	9,388	350	3.7%	297	3.2%	H
RAINBOWS END	BRIAN ATKINSON & FAMILY	WARKWORTH	208.0	207	207	210	41	9,563	355	3.7%	307	3.2%	H
CLEUGHLAND FARM	DAVID & DIANE CLEUGH	CAMPBELLFORD	207.3	205	210	207	32	9,473	362	3.8%	304	3.2%	H
AVONLEA GENETICS		BRIGHTON	205.0	209	196	210	41	5,987	303	5.1%	227	3.8%	J
SUNCREST	SID & KAREN ATKINSON	ROSENEATH	204.3	209	201	203	50	9,016	329	3.6%	282	3.1%	H,J
ELOCROFT HOLSTEINS	ROGER COLE	BEWDLEY	202.7	206	194	208	54	9,650	334	3.5%	308	3.2%	H
CURLHOLM/CURLHAVEN FARMS		CAMPBELLFORD	202.7	199	206	203	45	9,034	347	3.8%	292	3.2%	H

**OXFORD (Average 215.3)**

CITY VIEW FARMS	DAVID INNES	WOODSTOCK	293.0	303	283	293	94	13,682 *	475	3.5%	422	3.1%	H
GREIDEN FARMS LTD	CEES HAANSTRA	ST MARYS	283.3	292	282	276	354	13,335 *	478	3.6%	401	3.0%	H
PARADIGM HOLSTEINS	STEVE VANDENDOOL	WOODSTOCK	280.7	293	271	278	52	13,369 *	459	3.4%	404	3.0%	H
MIKE UNHOLZER		LAKESIDE	278.7	276	283	277	48	12,738	487	3.8%	407	3.2%	H
DESLIPPE HOLSTEINS INC	JOHN DESLIPPE	ST MARYS	274.0	277	273	272	45	12,664 *	465	3.7%	395	3.1%	H
RINGIA FARMS LTD	GJALT MULDER	LAKESIDE	264.0	272	261	259	240	12,450 *	443	3.6%	377	3.0%	H
SHINESS HOLSTEINS LTD	G, D & W MATHESON	EMBRO	251.7	261	240	254	81	11,464 *	392	3.4%	356	3.1%	H
SPERO HOLSTEINS LTD	DAVID & JOYCE VANDERSPEK	EMBRO	251.3	256	247	251	83	11,377 *	413	3.6%	358	3.1%	H,J
LEM-LAR FARMS LTD	DANIEL LAEMMLER	WOODSTOCK	250.7	238	266	248	48	10,829	450	4.2%	358	3.3%	H
GREENMOOR FARMS	PAUL SHULMAN	EMBRO	249.0	259	234	254	84	7,841	380	4.8%	291	3.7%	J,H
BLAIR KELNER		WOODSTOCK	246.0	253	238	247	36	11,106	387	3.5%	345	3.1%	H
BRUCEVALE	BRUCE SCHMIDT	TAVISTOCK	245.3	248	244	244	108	11,579	422	3.6%	361	3.1%	H
BUISTLANE	KLAAS & GERDA BUIST	MOUNT ELGIN	244.3	242	243	248	35	10,923	409	3.7%	358	3.3%	H
ELMWOLD FARMS	A BUCHNERS	BROWNSVILLE	243.7	254	235	242	161	11,482 *	395	3.4%	348	3.0%	H
SPRUCE-HI	EARL & MIKE COOPER	BROWNSVILLE	243.0	246	238	245	87	11,142	400	3.6%	352	3.2%	H
HAZELDOM & HANALEE HOLSTEINS	HANK HAZELEGER	EMBRO	242.7	238	253	237	77	11,104	439	4.0%	352	3.2%	H
SMITHDEN HOLSTEINS	JAMES SMITH	WOODSTOCK	242.7	238	248	242	70	10,932	429	3.9%	355	3.2%	H,J
DONEAN FARMS INC	DOUG MATHESON	EMBRO	242.7	252	244	232	43	11,307 *	405	3.6%	331	2.9%	H
NEW GALMA DAIRY	NICOLAAS & WILMA ZELDENRIJK	MT ELGIN	242.3	241	244	242	107	10,676	401	3.8%	341	3.2%	H
FRAMAN	BRAD FRASER	EMBRO	242.3	253	232	242	73	10,980 *	374	3.4%	336	3.1%	H
KELDERVIEW HOLSTEINS		SALFORD	242.0	244	236	246	106	10,765	386	3.6%	346	3.2%	H

*Herds in italics are below the county average but above the provincial BCA average of 205.3 for Publishable Herds (Calculated on a herd basis) \*Greater than 2X tests (All or Part)  
In order for a herd to be included in the listing, 75% or more of the total records contributing to the herd's average must be Publishable.*



# PUBLISHABLE HERD LISTING - LISTE DE TROUPEAUX PUBLIABLES

Herds equal to or greater than County average composite BCA / Troupeaux supérieurs à la moyenne de composite MCR des comtés

County / Farm Comté / Ferme	Herd Owner Nom de propriétaire	City Ville	BCA Average MCR Moyenne	BCA Milk MCR Lait	BCA Fat MCR Gras	BCA Protein MCR Protéine	Records Relevés	Milk kg /Lait kg	Fat kg/Gras kg	Fat %/Gras	Protein kg Protéine kg	Protein % Protéine	Breed/Race
<i>Oxford County (Continued)</i>													
GEMINAECHO	GEORGE OFIELD	EMBRO	242.0	250	233	243	24	8,398	330	3.9%	271	3.2%	A,J
WALNUTLAWN	BURNELL & DARLENE ZEHR	TAVISTOCK	241.3	237	244	243	59	11,499	437	3.8%	373	3.2%	H
MARKVALE HOLSTEINS	C & W MARKUS	BEACHVILLE	240.0	240	240	240	89	11,014	408	3.7%	350	3.2%	H
HOENHORST FARMS LTD	GERRIT & MARGRIET WENSINK	INNERKIP	239.7	254	220	245	233	11,381 *	367	3.2%	349	3.1%	H
DOANLEA	DONALD DOAN	NORWICH	237.7	245	223	245	80	11,930	403	3.4%	377	3.2%	H
MAPLEBURG HOLSTEINS	ROBERT & DORTHY GARFAT	WOODSTOCK	237.7	240	235	238	31	11,126	404	3.6%	351	3.2%	H
MAYBLOSSOM	HERKE & JOOST JONGERT	EMBRO	237.0	238	232	241	77	10,800	393	3.6%	348	3.2%	H
ROESBETT HOLSTEINS	GERRY & DEBBIE ROEFS	LAKESIDE	237.0	231	240	240	36	10,535	404	3.8%	347	3.3%	H
KARNVILLA	DEAN & DOUG KARN	WOODSTOCK	236.3	237	238	234	79	10,822	404	3.7%	340	3.1%	H
LORNE BRENNEMAN FARMS INC	K, D & M BRENNEMAN	TAVISTOCK	235.0	239	235	231	130	10,864	396	3.6%	334	3.1%	H
FARALARY HILL FARMS LTD	STEVE & TERESA MACKAY	EMBRO	233.7	238	230	233	149	10,645 *	382	3.6%	332	3.1%	H
ZORLAND FARMS LTD	ROBERT & SCOTT MCROBERTS	EMBRO	233.7	235	238	228	58	10,493	395	3.8%	324	3.1%	H
NOORLAND	JAN NOORLAND	TILLSONBURG	233.3	229	238	233	55	10,246	393	3.8%	332	3.2%	H
HAMMONDVIEW	STEVEN & NANCY HAMMOND	INGERSOLL	233.0	243	219	237	98	10,846	362	3.3%	335	3.1%	H
CRESSLEA FARM	JOHN CRESSMAN	PLATTSVILLE	233.0	230	239	230	56	10,442	403	3.9%	332	3.2%	H
DAIRYDALE	JOHN GARNER	EMBRO	232.3	233	230	234	66	10,768 *	402	3.7%	348	3.2%	H,J
WILLIAM MCINTOSH		EMBRO	232.3	225	241	231	62	9,696	413	4.3%	327	3.4%	H,J
HARPHIL HOLSTEINS	PETER & INA VAN HAREN	BROWNSVILLE	232.0	235	220	241	47	10,717 *	373	3.5%	350	3.3%	H
FOUNTLANE	MIKE & BRAD HUBER	PLATTSVILLE	232.0	235	225	236	37	10,356	372	3.6%	331	3.2%	H,J
OOSTVIEW FARM LTD	H & R VAN OOSTVEEN	LAKESIDE	231.3	235	229	230	106	10,840	391	3.6%	335	3.1%	H
DYKSTRAVIEW	IMMO DYKSTRA	MT ELGIN	230.0	230	234	226	119	10,275	388	3.8%	321	3.1%	H
FRIESIANA HOLSTEIN LTD	JOHN DEBOER	MT ELGIN	230.0	229	233	228	100	10,467	395	3.8%	332	3.2%	H

**PUBLISHABLE HERD LISTING - LISTE DE TROUPEAUX PUBLIABLES**

Herds equal to or greater than County average composite BCA / Troupeaux supérieurs à la moyenne de composite MCR des comtés

County / Farm Comté / Ferme	Herd Owner Nom de propriétaire	City Ville	BCA Average MCR Moyenne	BCA Milk MCR Lait	BCA Fat MCR Gras	BCA Protein MCR Protéine	Records Relevés	Milk kg /Lait kg	Fat kg /Gras kg	Fat % /Gras	Protein kg Protéine kg	Protein % Protéine	Breed/Race
<i>Oxford County (Continued)</i>													
A & B DAIRY FARMS LTD	A & B POSTMUS	INGERSOLL	229.7	228	230	231	177	10,332	387	3.7%	334	3.2%	H
STIEK FARM	ERIK & MIRJAM ROTTEVEEL	TAVISTOCK	229.7	241	222	226	132	11,115 *	381	3.4%	333	3.0%	H
LOCHALSH HOLSTEINS INC		EMBRO	229.7	234	229	226	111	10,550 *	384	3.6%	324	3.1%	H
VANVIEW FARMS INC		BURGESSVILLE	228.7	229	224	233	55	10,222	372	3.6%	331	3.2%	H
ALTOFARM	OTTO ZONDAG	TILLSONBURG	228.3	230	231	224	58	10,342	386	3.7%	321	3.1%	H
VREDERIK DAIRY	DIRK GRIFFIOEN	TAVISTOCK	228.0	235	221	228	80	10,632 *	372	3.5%	330	3.1%	H
CLAESSIC FIELDS	JOHN & JO-ANN CLAESSENS	INGERSOLL	228.0	238	210	236	43	7,150	340	4.8%	268	3.7%	J
ACMELEA	JOHN PALMER	NORWICH	227.0	232	222	227	68	10,272	364	3.5%	320	3.1%	H
WIKKERINK FARMS LTD	ROGER WIKKERINK	NORWICH	227.0	227	228	226	46	10,296 *	383	3.7%	326	3.2%	H
DESTINATION DAIRY LTD	ALLARDUS NAUTA	WOODSTOCK	226.3	228	227	224	77	9,970	368	3.7%	312	3.1%	H
ROBLEIGH FARM LTD	GORD COWELL	INGERSOLL	225.0	227	228	220	48	10,003	371	3.7%	309	3.1%	H
FRAHOLME	WAYNE FRASER	EMBRO	224.7	230	220	224	76	10,277	366	3.6%	319	3.1%	H
RENHOPE FARM LTD	RALPH RENKEMA	WOODSTOCK	222.7	223	227	218	48	10,149	385	3.8%	317	3.1%	H
BRIDGEWOOD FARMS INC	TOM SNIDER	WOODSTOCK	222.7	224	222	222	43	10,270	377	3.7%	325	3.2%	H
ROBERT H HIRD		WOODSTOCK	222.7	231	207	230	30	6,929	336	4.8%	261	3.8%	J
WILJAVEN	WILL & JACQUELINE KOOT	THAMESFORD	222.0	232	210	224	43	10,232	344	3.4%	316	3.1%	H
JOGVIEW FARMS LTD	JIM MUTSAERS	EMBRO	222.0	222	222	222	38	10,163	377	3.7%	323	3.2%	H
WARDWAY FARM	BRUCE WARD	WOODSTOCK	222.0	223	223	220	33	10,263	381	3.7%	322	3.1%	H
BEARDHOLM	GEORGE BEARD	BROWNSVILLE	222.0	215	229	222	27	9,478	376	4.0%	311	3.3%	H
HAMMONDOWNS FARMS	DAVID HAMMOND	INGERSOLL	221.7	231	210	224	171	10,027	340	3.4%	310	3.1%	H
HAZELCREST	JOHN & NANCY HAZELEGER	EMBRO	221.7	219	226	220	57	10,438	399	3.8%	332	3.2%	H
MORNINGMIST FARM	JIM & CATHY MASON	WOODSTOCK	221.3	230	207	227	45	7,123	334	4.7%	261	3.7%	J,H
HARCOLM FARMS LTD	DWIGHT HARGREAVES	BEACHVILLE	220.3	225	213	223	33	10,653	373	3.5%	333	3.1%	H
SKEEVIEW FARMS	BOB, CATHY & WILL LUYBEN	THAMESFORD	219.7	230	200	229	53	6,783	312	4.6%	253	3.7%	J,H
GRENELLEN HOLST	BRAD GREEN	EMBRO	219.3	222	222	214	79	9,903	368	3.7%	304	3.1%	H
GREENHOLM FARMS	GORDON GREEN	EMBRO	217.7	221	224	208	128	10,117	380	3.8%	302	3.0%	H
KOUWENBERG DAIRY INC	ARJAN KOUWENBERG	SALFORD	217.3	214	228	210	86	9,251	369	4.0%	291	3.1%	H,J
MARTHAVEN HOLSTEINS	DOUGLAS MARTIN	WOODSTOCK	216.7	220	212	218	21	10,312	371	3.6%	324	3.1%	H
SUNNY SITE HOLSTEINS	GERARD & GERDA SCHRYVER	EMBRO	216.3	222	206	221	86	9,717	335	3.4%	309	3.2%	H
GLENYLE FARMS		PRINCETON	216.3	233	195	221	51	7,232	322	4.5%	259	3.6%	J,H
PIER DAIRY FARM	GERDA & BAS PIER	SALFORD	216.3	212	217	220	25	9,013	340	3.8%	297	3.3%	H
G & A HOLSTEINS	STEVE & LISA HUTCHISON	INGERSOLL	215.7	212	216	219	52	10,312	388	3.8%	337	3.3%	H
MARBRO FARMS	ROSS & GORDON MARSHALL	WOODSTOCK	215.7	218	216	213	49	9,470	373	3.9%	303	3.2%	H,J
MAPLERIDGE FARM	PETER STERN	DRUMBO	215.7	225	196	226	39	7,174	333	4.6%	271	3.8%	J,H
WERKHOLM HOLSTEINS LTD	FRANK & KEVIN WERKEMA	EMBRO	215.3	221	208	217	58	10,136 *	354	3.5%	316	3.1%	H
WITVIEW FARM	HUGH DEWIT	EMBRO	215.3	218	216	212	48	9,823	361	3.7%	304	3.1%	H
<i>DYKHOLM FARMS LTD</i>	<i>HARRY DYKXHOORN</i>	<i>BROWNSVILLE</i>	<i>215.0</i>	<i>219</i>	<i>208</i>	<i>218</i>	<i>128</i>	<i>10,027</i>	<i>354</i>	<i>3.5%</i>	<i>318</i>	<i>3.2%</i>	<i>H</i>
<i>GROBROOK FARM LTD</i>	<i>NICK GROOT, JOS HEINSBROEK</i>	<i>INGERSOLL</i>	<i>214.7</i>	<i>221</i>	<i>197</i>	<i>226</i>	<i>63</i>	<i>6,407</i>	<i>309</i>	<i>4.8%</i>	<i>248</i>	<i>3.9%</i>	<i>J</i>
<i>WAYLYN HOLSTEINS LTD</i>	<i>HERMAN OLTHAAR</i>	<i>SALFORD</i>	<i>214.3</i>	<i>210</i>	<i>219</i>	<i>214</i>	<i>100</i>	<i>9,805</i>	<i>378</i>	<i>3.9%</i>	<i>316</i>	<i>3.2%</i>	<i>H</i>
<i>GRANCLARE</i>	<i>DALE BUTCHER</i>	<i>PRINCETON</i>	<i>213.7</i>	<i>232</i>	<i>199</i>	<i>210</i>	<i>61</i>	<i>7,772</i>	<i>333</i>	<i>4.3%</i>	<i>257</i>	<i>3.3%</i>	<i>J,H</i>
<i>BEAVAN</i>	<i>IVAN HOWE</i>	<i>INGERSOLL</i>	<i>213.3</i>	<i>210</i>	<i>215</i>	<i>215</i>	<i>35</i>	<i>9,433</i>	<i>356</i>	<i>3.8%</i>	<i>307</i>	<i>3.3%</i>	<i>H</i>
<i>LARENWOOD FARMS LTD</i>		<i>DRUMBO</i>	<i>213.0</i>	<i>217</i>	<i>215</i>	<i>207</i>	<i>63</i>	<i>9,754</i>	<i>358</i>	<i>3.7%</i>	<i>297</i>	<i>3.0%</i>	<i>H</i>
<i>DON RICHARDSON</i>		<i>ST MARYS</i>	<i>213.0</i>	<i>216</i>	<i>205</i>	<i>218</i>	<i>33</i>	<i>9,613</i>	<i>339</i>	<i>3.5%</i>	<i>307</i>	<i>3.2%</i>	<i>H,M</i>
<i>VONBURG FARMS</i>	<i>CARL &amp; LISA VONDERVOORT</i>	<i>WOODSTOCK</i>	<i>213.0</i>	<i>217</i>	<i>212</i>	<i>210</i>	<i>23</i>	<i>9,385</i>	<i>339</i>	<i>3.6%</i>	<i>288</i>	<i>3.1%</i>	<i>H</i>
<i>GRENOOK FARMS INC</i>	<i>BOB &amp; KAREN GREEN</i>	<i>EMBRO</i>	<i>212.7</i>	<i>211</i>	<i>221</i>	<i>206</i>	<i>60</i>	<i>9,573</i>	<i>371</i>	<i>3.9%</i>	<i>297</i>	<i>3.1%</i>	<i>H</i>
<i>FRIESIANA HOLSTEINS</i>	<i>JOHN DEBOER</i>	<i>MT ELGIN</i>	<i>212.3</i>	<i>213</i>	<i>212</i>	<i>212</i>	<i>118</i>	<i>9,425</i>	<i>346</i>	<i>3.7%</i>	<i>299</i>	<i>3.2%</i>	<i>H</i>
<i>DANENSVIEW / DANZEL FARMS</i>	<i>JACK &amp; ED DANEN</i>	<i>TAVISTOCK</i>	<i>212.0</i>	<i>218</i>	<i>208</i>	<i>210</i>	<i>146</i>	<i>10,141</i>	<i>358</i>	<i>3.5%</i>	<i>310</i>	<i>3.1%</i>	<i>H</i>
<i>WESTRANDER FARMS</i>	<i>JAN VAN BARNEVELD</i>	<i>TILLSONBURG</i>	<i>212.0</i>	<i>212</i>	<i>216</i>	<i>208</i>	<i>88</i>	<i>9,425</i>	<i>357</i>	<i>3.8%</i>	<i>295</i>	<i>3.1%</i>	<i>H</i>
<i>KIEVITSHOEVE FARMS LTD</i>	<i>CEES VAN ZADELHOFF</i>	<i>BURGESSVILLE</i>	<i>211.7</i>	<i>209</i>	<i>213</i>	<i>213</i>	<i>111</i>	<i>9,643</i>	<i>365</i>	<i>3.8%</i>	<i>313</i>	<i>3.2%</i>	<i>H</i>
<i>GIERCREST FARMS LTD</i>	<i>HARRY DEGIER</i>	<i>TAVISTOCK</i>	<i>211.7</i>	<i>210</i>	<i>213</i>	<i>212</i>	<i>110</i>	<i>9,688</i>	<i>365</i>	<i>3.8%</i>	<i>311</i>	<i>3.2%</i>	<i>H</i>
<i>ROSS LOCH</i>	<i>JIM &amp; KAREN ROSS</i>	<i>EMBRO</i>	<i>211.7</i>	<i>213</i>	<i>210</i>	<i>212</i>	<i>32</i>	<i>9,539</i>	<i>349</i>	<i>3.7%</i>	<i>302</i>	<i>3.2%</i>	<i>H</i>

*Herds in italics are below the county average but above the provincial BCA average of 205.3 for Publishable Herds (Calculated on a herd basis) \*Greater than 2X tests (All or Part)  
In order for a herd to be included in the listing, 75% or more of the total records contributing to the herd's average must be Publishable.*

**PUBLISHABLE HERD LISTING - LISTE DE TROUPEAUX PUBLIABLES**

Herds equal to or greater than County average composite BCA / Troupeaux supérieurs à la moyenne de composite MCR des comtés

County / Farm Comté / Ferme	Herd Owner Nom de propriétaire	City Ville	BCA Average MCR Moyenne	BCA Milk MCR Lait	BCA Fat MCR Gras	BCA Protein MCR Protéine	Records Relevés	Milk kg /Lait kg	Fat kg /Gras kg	Fat % /Gras	Protein kg Protéine kg	Protein % Protéine	Breed/Race
<i>Oxford County (Continued)</i>													
CANADAIRY FARM	NEIL & SUZANNE STOOP	SALFORD	211.7	213	211	211	23	9,870	362	3.7%	311	3.2%	H
LEEHLIM HOLSTEINS	PAT LEE	OTTERVILLE	211.3	214	207	213	47	10,142	364	3.6%	321	3.2%	H
HUBLEA FARMS	KEITH & PENNY HUBBARD	BRIGHT	211.3	210	215	209	30	9,814	373	3.8%	310	3.2%	H
SILVER CEDAR FARMS	BRIAN MITCHELL	THAMESFORD	211.3	217	200	217	24	7,703	292	3.8%	252	3.3%	A
BELL CITY JERSEYS LTD		PRINCETON	210.7	225	193	214	42	6,722	312	4.6%	242	3.6%	J
STEVELEIGH HOLSTEINS	STEVE WITMER	WOODSTOCK	210.3	209	209	213	37	9,559	355	3.7%	310	3.2%	H
TEKSAH FARMS LTD	ARNOLD HASKETT	BRIGHT	210.0	205	213	212	80	9,290	360	3.9%	306	3.3%	H
WOLTHAVEN FARMS	HERMAN WOLTERS	INGERSOLL	209.0	210	206	211	87	9,418	344	3.7%	302	3.2%	H
COBBLE HILLS HOLSTEINS	ARIE PEELEN	ST MARYS	209.0	208	204	215	50	9,238	339	3.7%	305	3.3%	H,J
GLENBERT	GLEN SIM	EMBRO	208.7	204	213	209	53	9,856	380	3.9%	320	3.2%	H
INNLAWN	FRED A INNES	EMBRO	208.7	206	215	205	46	9,589	371	3.9%	303	3.2%	H
JOREN HOLSTEINS	SHAYNE & VAL JONES	WOODSTOCK	208.3	219	190	216	37	9,808	322	3.3%	310	3.2%	H,J
HILMOR FARMS	GLEN MORRIS	EMBRO	208.3	207	210	208	36	8,900	335	3.8%	285	3.2%	H
MAPLESTAR JERSEYS	ROSS MUSSELMAN	TAVISTOCK	207.7	227	185	211	24	6,442	284	4.4%	227	3.5%	J
GLEN ATHOLL	GORDON & RONALD MARSHALL	WOODSTOCK	207.7	207	207	209	22	9,383	350	3.7%	303	3.2%	H
MARKLANE FARM	JOHN MARKUS	BEACHVILLE	207.3	217	194	211	91	9,350	312	3.3%	290	3.1%	H
STONEHENGE HOLSTEINS	GLEN SNIDER	HICKSON	207.0	211	203	207	73	9,309	333	3.6%	293	3.1%	H
ROGER ORTH		BURGESSVILLE	207.0	208	206	207	58	9,373	346	3.7%	297	3.2%	H
BRI-LIN JERSEYS	BRIAN & LINDA RAYMER	BRIGHT	206.7	213	192	215	38	6,542	319	4.9%	250	3.8%	J

**PEEL (Average 197.3)**

CHESSLAWN FARMS	D & K MATSON & FAMILY	BOLTON	253.7	254	253	254	61	11,676	431	3.7%	370	3.2%	H
ARMSTRONG MANOR		CALEDON	239.7	235	237	247	241	10,438	391	3.7%	349	3.3%	H
ARMLANE	TIMOTHY ARMSTRONG	CALEDON	222.7	221	229	218	36	10,265	406	4.0%	323	3.1%	H,J
JACKADANE FARM	DAVID & NEIL WATSON	CALEDON	218.0	217	222	215	49	9,886	376	3.8%	313	3.2%	H
JAMESTON HOLSTEIN	JAMES JOHNSTON	BRAMPTON	215.0	203	231	211	44	9,554	402	4.2%	313	3.3%	H
FRADOL FARMS	TOM DOLSON	BRAMPTON	213.7	208	225	208	43	9,699	390	4.0%	307	3.2%	H
CASTLEDALE FARMS	FRED KOLB	CALEDON	212.7	212	223	203	80	9,568	374	3.9%	291	3.0%	H
APPLEVUE FARMS	GORDON LAIDLAW	NORVAL	210.3	212	212	207	60	9,842	365	3.7%	306	3.1%	H
CATIONDALE	WILLIAM CATION	CALEDON	206.3	209	202	208	83	9,429	337	3.6%	299	3.2%	H
BRYMARIE FARMS	BRYAN WATTS	INGLEWOOD	205.3	212	192	212	34	9,862	332	3.4%	314	3.2%	H
WOODFIELD	BILL WOODILL	CALEDON	205.0	199	214	202	106	9,323	374	4.0%	300	3.2%	H
SPRING HEDGE FARM	JIM MOORE	TERRA COTTA	200.7	194	200	208	37	9,102	348	3.8%	309	3.4%	H
BRYLCO & TWINLOCUST	BRYAN & LLOYD COOK	BRAMPTON	200.3	204	204	193	97	9,530	355	3.7%	287	3.0%	H
GORE RIDGE	PAUL LIVINGSTON	BRAMPTON	199.3	193	220	185	37	9,421	398	4.2%	287	3.0%	H
CLEAVEVIEW	DON CLEAVE	NORVAL	198.3	190	208	197	66	9,003	362	4.0%	294	3.3%	H
REIDISLE	WILLIAM & NANCY REID	CALEDON	198.0	193	208	193	68	8,573	345	4.0%	274	3.2%	H

**PERTH (Average 211.1)**

HANS PFISTER		MITCHELL	269.3	255	301	252	61	11,668	513	4.4%	367	3.1%	H,B
ERBCREST FARM	DELMER ERB	MILVERTON	259.0	261	257	259	44	12,027	439	3.7%	381	3.2%	H
CONLEE FARMS	RALPH CONEYBEARE	LISTOWEL	250.7	251	252	249	85	11,454	428	3.7%	361	3.2%	H
GYS & RIA DEWIT		ST PAULS	250.3	258	248	245	138	11,746*	420	3.6%	355	3.0%	H
NEEBVIEW	KEITH NEEB	GADSHILL	248.7	242	257	247	34	10,818	427	3.9%	352	3.3%	H
LEGACY HOLSTEINS	S DOLSON & DR GALBRAITH	ATWOOD	248.3	254	247	244	56	11,574*	418	3.6%	353	3.0%	H
CORNERVIEW FARMS INC	LARRY BERTENS	MITCHELL	248.0	245	254	245	82	10,798	416	3.9%	345	3.2%	H
DNA FARMS INC	DAVID & ANNAMARIE MURRAY	MITCHELL	248.0	257	236	251	35	10,190	381	3.7%	330	3.2%	H,J
VELDMAN FARMS INC	HENK VELDMAN	HENSALL	247.0	253	244	244	124	10,982	395	3.6%	339	3.1%	H
SMILBROOK FARMS INC	JOE & VRENI TSCHUDI	MITCHELL	246.7	244	256	240	83	11,069	432	3.9%	347	3.1%	H,J
ROBWYNN	ROBERT & TIM TRACHSEL	TAVISTOCK	244.0	240	242	250	102	10,946	412	3.8%	363	3.3%	H
LOGGANLANE	DR J & N LOGGAN	TAVISTOCK	242.3	243	238	246	14	10,586	386	3.6%	341	3.2%	H
GOLDENLANE	LUKE HOEGGER	MITCHELL	240.7	240	237	245	62	10,126	372	3.7%	330	3.3%	H

Les troupeaux en italiques ont une moyenne inférieure à la moyenne du comté mais supérieure à la moyenne MCR provinciale de 205.3 pour troupeaux publiables (Calculé sur une base de troupeau) \*plus de 2x contrôles (toute ou partie de l'année)  
Afin qu'un troupeau soit inclus sur la liste, 75% ou plus, de tous les relevés contribuant à la moyenne du troupeau, doivent être publiables.

**PUBLISHABLE HERD LISTING - LISTE DE TROUPEAUX PUBLIABLES**

Herds equal to or greater than County average composite BCA / Troupeaux supérieurs à la moyenne de composite MCR des comtés

County / Farm Comté / Ferme	Herd Owner Nom de propriétaire	City Ville	BCA Average MCR Moyenne	BCA Milk MCR Lait	BCA Fat MCR Gras	BCA Protein MCR Protéine	Records Relevés	Milk kg /Lait kg	Fat kg/Gras kg	Fat %/Gras	Protein kg Protéine kg	Protein % Protéine	Breed/Race
<i>Perth County (Continued)</i>													
STELLETE	STEFAN & LETICIA MUELLER	MILVERTON	240.3	244	239	238	52	11,098	404	3.6%	343	3.1%	H
KEVCREST HOLSTEINS	KEVIN BEUERMANN	MITCHELL	240.0	238	237	245	42	11,089	409	3.7%	363	3.3%	H
DE WITT HAVEN INC	RALPH & HEATHER DEWITT	STRATFORD	239.7	240	230	249	61	10,674	380	3.6%	352	3.3%	H
MAYSIDE HOLSTEINS	RUSSEL MAY	ATWOOD	238.3	237	241	237	33	10,686	404	3.8%	341	3.2%	H
MONTRAVE FARMS	ALEX GIBSON	ST MARYS	238.0	228	240	246	23	10,390	406	3.9%	357	3.4%	H
COOKVIEW	KEVIN COOK	STRATFORD	237.3	240	232	240	33	10,837	390	3.6%	344	3.2%	H
MARELVUE FARMS	ELI & ELIZABETH MARTIN	GOWANSTOWN	237.0	232	248	231	44	10,357	411	4.0%	328	3.2%	H
BRISBIN FARMS LTD	DOUG & BRENDA BRISBIN	GOWANSTOWN	235.3	234	237	235	42	10,674	401	3.8%	342	3.2%	H
SCENIC HOLSTEINS	HANS & JOLANDA WEBER	ST MARYS	235.0	237	229	239	135	10,606	382	3.6%	342	3.2%	H
CECIL SIEBENGA		ATWOOD	233.3	242	227	231	56	10,182	355	3.5%	309	3.0%	H
SQUIBBLAND	DEAN & DEBBIE SQUIBB	ST PAULS	232.3	234	223	240	51	10,964	387	3.5%	356	3.2%	H
MAPLEVUE FARMS		LISTOWEL	231.3	238	220	236	54	10,906	374	3.4%	343	3.1%	H
LENSLAKE FARMS	HENNO & HENRIET LENSVELT	GOWANSTOWN	231.3	228	236	230	42	9,905	380	3.8%	318	3.2%	H
M D F	HANS & DANIELA MEIER	GOWANSTOWN	231.3	232	230	232	40	9,987	367	3.7%	318	3.2%	H
GARY WEBER		PALMERSTON	231.0	230	234	229	35	10,331	390	3.8%	327	3.2%	H
FRASERDELL FARM	JOHN NEEB	STRATFORD	230.3	235	225	231	47	10,873	387	3.6%	340	3.1%	H
BEAUMONT FARMS LTD	BRUCE BEAUMONT	MITCHELL	230.0	224	244	222	132	10,080	408	4.0%	319	3.2%	H
SENNIBRAE	KEITH INNES	ST PAULS	229.3	237	219	232	49	11,429*	392	3.4%	354	3.1%	H
HEERDINK	ALBERT BORGIJINK	ST MARYS	229.0	240	222	225	147	10,533	362	3.4%	315	3.0%	H
DANKIM	DANIEL MARTIN	GOWANSTOWN	228.3	232	222	231	43	10,310	366	3.5%	327	3.2%	H
ROYAL ACRES	JIM & HEATHER ROBINSON	LISTOWEL	228.3	232	228	225	42	10,481	383	3.7%	324	3.1%	H
SOEVISTA HOLSTEINS	JOHN & WENDY VANSOEST	GOWANSTOWN	228.0	218	236	230	48	10,334	416	4.0%	346	3.3%	H
F & B HILLFARM	FRED LEUTENEGGER	GOWANSTOWN	227.3	232	229	221	55	10,348	379	3.7%	315	3.0%	H
HILANT FARMS	GARRY & KAREN HILL	ST PAULS	226.7	229	218	233	41	10,680	379	3.5%	345	3.2%	H
AVON WOOD FARMS	TREVOR SCHLOTZHAUER	TAVISTOCK	226.3	226	221	232	52	10,285	376	3.7%	336	3.3%	H,J
BRAEMERE FARM	PETER JORDAN	STRATFORD	226.0	236	210	232	61	6,752	326	4.8%	252	3.7%	J
BLAUTAL FARM	TED NEUBRAND	BORNHOLM	226.0	226	228	224	32	10,788	405	3.8%	338	3.1%	H
VERACITY HOLSTEIN	LEROY COOK	STRATFORD	224.7	222	228	224	43	9,820	376	3.8%	315	3.2%	H
POOLEACRES	VICTOR & KARENA POOLE	MILVERTON	224.7	229	223	222	39	10,338	370	3.6%	318	3.1%	H
HILLCRAFT FARMS	ARIE & ADA DEJONG	ST MARYS	224.0	229	219	224	61	10,530	374	3.6%	327	3.1%	H
STEVERSVILL	FRANK STEVERS	GADSHILL	223.7	219	233	219	58	9,743	386	4.0%	312	3.2%	H
ZEHRDALE	DALE ZEHR	MILVERTON	223.7	227	222	222	29	10,316	374	3.6%	321	3.1%	H
CARRONBROOK FARMS	JOHN LOUWAGIE	MITCHELL	223.0	227	224	218	42	9,845	360	3.7%	302	3.1%	H
BOWLESLAND JERSEYS		ATWOOD	222.7	242	197	229	29	7,401	325	4.4%	266	3.6%	J
MACLEANVIEW	ANDY MACLEAN	STAFFA	222.3	223	222	222	47	10,420	385	3.7%	330	3.2%	H
ROYALMAR FARMS LTD	BRAD MARTIN	GOWANSTOWN	222.3	217	226	224	40	9,648	375	3.9%	318	3.3%	H
HEIDEHAVEN HOLSTEINS	WILFRED & PATRICIA TEMMING	STRATFORD	222.0	232	204	230	47	9,983	326	3.3%	316	3.2%	H
CANUCK	WAYNE ERB	MILVERTON	221.3	231	217	216	21	10,884	378	3.5%	322	3.0%	H
SPRING VIEW FARM	I & L LANTZ & K & P HYATT	MILVERTON	221.0	227	209	227	37	8,104	343	4.2%	282	3.5%	J,A,H
SQUIBBHAVEN	DAVID SQUIBB	ST PAULS	220.7	220	223	219	45	10,653	399	3.7%	335	3.1%	H
ATHLONE FARMS	BRIAN ANDERSON	TAVISTOCK	220.3	214	224	223	141	9,688	384	4.0%	324	3.3%	H,J
VANDERGoot HOLSTEINS LTD	WALTER VANDERGoot	ATWOOD	220.0	218	220	222	69	9,784	367	3.8%	318	3.3%	H
SHYLANE HOLSTEINS	JOHN MCCALLUM	STRATFORD	220.0	214	230	216	62	10,205	404	4.0%	326	3.2%	H
NOORDCREEK	MARINUS & ANJA NOORDAM	GOWANSTOWN	220.0	223	218	219	59	9,821	357	3.6%	308	3.1%	H
DIETVIEW	ROBERT DIETRICH	SHAKESPEARE	219.0	222	210	225	55	10,226	360	3.5%	330	3.2%	H
HINZ HAVEN FARMS LTD	FRED HINZ	MITCHELL	219.0	218	221	218	38	9,953	375	3.8%	316	3.2%	H
ROBERN FARMS	ROBERT KELLY	ATWOOD	218.7	216	225	215	53	9,699	377	3.9%	308	3.2%	H
WEBERDREAM HOLSTEINS	MIKE WEBER	BRUNNER	218.7	222	220	214	29	10,013	369	3.7%	308	3.1%	H
BLANTYRE FARMS	JOHN URQUHART	ST MARYS	218.0	220	216	218	27	10,387	378	3.6%	327	3.1%	H
BOKCREST FARMS LTD	GARY BOKKERS	SEBRINGVILLE	217.3	219	213	220	77	9,422	341	3.6%	302	3.2%	H
BENNESSE FARMS INC		ATWOOD	217.0	218	215	218	85	9,837	360	3.7%	313	3.2%	H
KENILYN FARMS LIMITED	KEN JACKSON	STRATFORD	217.0	221	214	216	70	9,657	348	3.6%	302	3.1%	H

*Herds in italics are below the county average but above the provincial BCA average of 205.3 for Publishable Herds (Calculated on a herd basis) \*Greater than 2X tests (All or Part)  
In order for a herd to be included in the listing, 75% or more of the total records contributing to the herd's average must be Publishable.*

**PUBLISHABLE HERD LISTING - LISTE DE TROUPEAUX PUBLIABLES**

Herds equal to or greater than County average composite BCA / Troupeaux supérieurs à la moyenne de composite MCR des comtés

County / Farm Comté / Ferme	Herd Owner Nom de propriétaire	City Ville	BCA Average MCR Moyenne	BCA Milk MCR Lait	BCA Fat MCR Gras	BCA Protein MCR Protéine	Records Relevés	Milk kg /Lait kg	Fat kg/Gras kg	Fat %/Gras	Protein kg Protéine kg	Protein % Protéine	Breed/Race
<i>Perth County (Continued)</i>													
SUTHERHILL FARMS	GLEN STANDEAVEN	ST MARYS	216.7	216	215	219	83	10,058	370	3.7%	323	3.2%	H
ROGER SPIEL		ST MARYS	216.3	227	206	216	70	10,198	343	3.4%	309	3.0%	H
TENHOVE FARMS		GOWANSTOWN	216.3	226	200	223	59	8,015	331	4.1%	279	3.5%	J,H
WAYCREST HOLSTEINS		ATWOOD	216.0	212	222	214	35	9,851	383	3.9%	316	3.2%	H
DAVLIN FARMS	DAVE & LINDA MCKAY	MITCHELL	216.0	216	217	215	29	10,295	383	3.7%	324	3.1%	H
BIERIDALE FARMS INC	TONY BIERI	MONKTON	215.7	222	211	214	51	7,393	290	3.9%	234	3.2%	A
STARDALE ACRES INC	JOHN & KEN STARK	LISTOWEL	215.7	207	228	212	33	9,194	376	4.1%	301	3.3%	H
TALMANAC HOLSTEINS	CLIFF & VAL THOMSON	GRANTON	215.7	214	214	219	31	9,739	363	3.7%	318	3.3%	H
EBYLAWN FARM	JOHN EBY	LISTOWEL	214.7	224	205	215	26	8,109	323	4.0%	262	3.2%	G,H,A
FERNCREST FARMS INC	MURRAY & DEAN BAUMAN	NEWTON	214.7	214	215	215	26	10,092	377	3.7%	323	3.2%	H
CARLDOT FARMS LTD	LARRY KRANTZ	STRATFORD	214.3	210	215	218	41	9,808	374	3.8%	323	3.3%	H
RONALD GERBER		BRUNNER	213.7	215	208	218	40	9,831	352	3.6%	316	3.2%	H
RICHARD SKINNER	RONALD SKINNER	MITCHELL	212.7	216	207	215	57	8,432	357	4.2%	287	3.4%	J,H,A
SHALOM FM ALFAEA IN	BRUCE CRESSMAN	LISTOWEL	212.0	213	210	213	37	9,563	351	3.7%	304	3.2%	H
KINHEIM FARM	MARTIN VAN DAM JR	ST PAULS	211.7	212	213	210	118	9,322	348	3.7%	295	3.2%	H
BECKALRY	GARY BECKER	GADSHILL	211.7	207	217	211	29	9,922	385	3.9%	320	3.2%	H
<i>HYDEN HOLSTEINS</i>	<i>BRYAN ZEHR</i>	<i>MILVERTON</i>	<i>211.0</i>	<i>208</i>	<i>214</i>	<i>211</i>	<i>42</i>	<i>9,389</i>	<i>360</i>	<i>3.8%</i>	<i>304</i>	<i>3.2%</i>	<i>H</i>
<i>DROSTLINE</i>	<i>MICHAEL DROST</i>	<i>STAFFA</i>	<i>210.7</i>	<i>218</i>	<i>208</i>	<i>206</i>	<i>34</i>	<i>9,868</i>	<i>350</i>	<i>3.5%</i>	<i>296</i>	<i>3.0%</i>	<i>H</i>
<i>WATAVUE HOLSTEINS</i>	<i>WILFRED &amp; JAMES CLEMMER</i>	<i>TAVISTOCK</i>	<i>210.3</i>	<i>215</i>	<i>209</i>	<i>207</i>	<i>62</i>	<i>10,165</i>	<i>365</i>	<i>3.6%</i>	<i>310</i>	<i>3.0%</i>	<i>H</i>
<i>ELLICEDALE</i>	<i>HARRY HULMAN</i>	<i>SEBRINGVILLE</i>	<i>209.3</i>	<i>204</i>	<i>221</i>	<i>203</i>	<i>105</i>	<i>9,337</i>	<i>377</i>	<i>4.0%</i>	<i>295</i>	<i>3.2%</i>	<i>H</i>
<i>BAEVERDALE FARMS</i>	<i>LEON BAES</i>	<i>MITCHELL</i>	<i>209.0</i>	<i>209</i>	<i>206</i>	<i>212</i>	<i>99</i>	<i>9,167</i>	<i>337</i>	<i>3.7%</i>	<i>298</i>	<i>3.3%</i>	<i>H</i>
<i>TIMELEN</i>	<i>TIM SHUTE</i>	<i>ST MARYS</i>	<i>208.3</i>	<i>210</i>	<i>207</i>	<i>208</i>	<i>29</i>	<i>9,868</i>	<i>359</i>	<i>3.6%</i>	<i>309</i>	<i>3.1%</i>	<i>H</i>
<i>K &amp; W VAN NYNATTEN</i>		<i>MITCHELL</i>	<i>208.0</i>	<i>204</i>	<i>212</i>	<i>208</i>	<i>37</i>	<i>9,122</i>	<i>353</i>	<i>3.9%</i>	<i>296</i>	<i>3.2%</i>	<i>H</i>
<i>DELFA FARM INC</i>	<i>JOHN &amp; ARNOLD VANWINDEN</i>	<i>ATWOOD</i>	<i>207.7</i>	<i>210</i>	<i>215</i>	<i>198</i>	<i>82</i>	<i>9,333</i>	<i>355</i>	<i>3.8%</i>	<i>280</i>	<i>3.0%</i>	<i>H</i>
<i>SPRUCECOVE FARM</i>	<i>MIKE SNIDER</i>	<i>ATWOOD</i>	<i>207.7</i>	<i>207</i>	<i>206</i>	<i>210</i>	<i>71</i>	<i>9,163</i>	<i>339</i>	<i>3.7%</i>	<i>295</i>	<i>3.2%</i>	<i>H</i>
<i>GELRIA FARMS</i>	<i>PAUL NYLAND</i>	<i>DUBLIN</i>	<i>207.7</i>	<i>209</i>	<i>205</i>	<i>209</i>	<i>61</i>	<i>9,446</i>	<i>344</i>	<i>3.6%</i>	<i>301</i>	<i>3.2%</i>	<i>H</i>
<i>MILGLEN FARMS</i>	<i>GLEN &amp; LINDA MILLS</i>	<i>ST MARYS</i>	<i>207.7</i>	<i>215</i>	<i>201</i>	<i>207</i>	<i>51</i>	<i>9,536</i>	<i>333</i>	<i>3.5%</i>	<i>294</i>	<i>3.1%</i>	<i>H,J</i>
<i>GLENARLY HOLSTEINS</i>	<i>DONALD HORNE</i>	<i>STRATFORD</i>	<i>207.7</i>	<i>201</i>	<i>217</i>	<i>205</i>	<i>48</i>	<i>9,562</i>	<i>383</i>	<i>4.0%</i>	<i>308</i>	<i>3.2%</i>	<i>H</i>
<i>CLAREMOUNT HOLSTEINS</i>	<i>GLEN KRANTZ</i>	<i>STRATFORD</i>	<i>207.7</i>	<i>207</i>	<i>206</i>	<i>210</i>	<i>26</i>	<i>9,599</i>	<i>353</i>	<i>3.7%</i>	<i>308</i>	<i>3.2%</i>	<i>H</i>
<i>WALLACEVIEW HOLSTEINS</i>	<i>JOHN &amp; GARRY KOOPS</i>	<i>PALMERSTON</i>	<i>206.3</i>	<i>197</i>	<i>214</i>	<i>208</i>	<i>77</i>	<i>9,403</i>	<i>379</i>	<i>4.0%</i>	<i>314</i>	<i>3.3%</i>	<i>H</i>
<i>SHELDALE</i>	<i>DAVID MARTIN</i>	<i>GOWANSTOWN</i>	<i>206.3</i>	<i>212</i>	<i>200</i>	<i>207</i>	<i>52</i>	<i>9,339</i>	<i>329</i>	<i>3.5%</i>	<i>291</i>	<i>3.1%</i>	<i>H</i>
<i>STONEHAVEN FARM</i>	<i>LEROY SKINNER</i>	<i>MITCHELL</i>	<i>205.7</i>	<i>206</i>	<i>211</i>	<i>200</i>	<i>40</i>	<i>9,527</i>	<i>362</i>	<i>3.8%</i>	<i>293</i>	<i>3.1%</i>	<i>H</i>

**PETERBOROUGH (Average 190.2)**

EMBRDALE FARM		INDIAN RIVER	234.3	239	229	235	56	10,808*	385	3.6%	337	3.1%	H
CALIENTE FARM	JOHN FRENCH	MILLBROOK	234.0	234	231	237	25	10,830	397	3.7%	348	3.2%	H
ARRON DOON HOLSTEINS	ROY MACGREGOR	MILLBROOK	229.3	227	234	227	40	10,594	405	3.8%	336	3.2%	H
VELAN FARMS	RANDY & KEVIN MORTON	CAVAN	223.7	223	224	224	34	10,392	387	3.7%	333	3.2%	H
NEWCORNER	BILL VAN ENGEN	MILLBROOK	219.7	217	217	225	39	9,766	364	3.7%	324	3.3%	H
CROVALLEY HOLSTEINS	JOHN CROWLEY	HASTINGS	218.3	215	229	211	62	10,256	404	3.9%	319	3.1%	H
STILLBROOK FARMS	ROY STILLMAN & SONS	KEENE	217.7	212	222	219	71	9,962	386	3.9%	327	3.3%	H
LARMVIEW HOLSTEINS	ANDREW LARMER	MILLBROOK	217.3	212	221	219	34	9,547	369	3.9%	314	3.3%	H
BARGEOLANE FARMS	BLAYNE BARR	WARSAW	214.3	208	227	208	53	9,655	390	4.0%	306	3.2%	H
KARLINA FARMS	DON HEERINGA	FRASERVILLE	213.7	211	216	214	76	10,158	386	3.8%	327	3.2%	H
FARM PLOEGSWAY	JOHN & DEBBIE VANDERPLOEG	PETERBOROUGH	211.0	205	217	211	44	9,574	378	3.9%	312	3.3%	H,M
ARMDALE FARM	GLEN ARMSTRONG	MILLBROOK	204.7	204	208	202	28	9,351	356	3.8%	294	3.1%	H
TRENT CANAL HOLSTEINS	CARL BOLTON	PETERBOROUGH	204.3	201	212	200	44	9,344	364	3.9%	294	3.1%	H
SEDGROSE FARMS	ROBERT SEDGWICK & SONS	NORWOOD	203.7	203	202	206	60	9,348	344	3.7%	302	3.2%	H
WELLSFARM	JOHN VAN BEEK	NORWOOD	202.7	199	206	203	36	9,453	362	3.8%	305	3.2%	H
ERDINE FARMS	RICK PULFER	HASTINGS	202.3	199	200	208	39	9,698	362	3.7%	320	3.3%	H
KEDEB ACRES	KEITH & DEBRA KIDD	PETERBOROUGH	202.3	204	201	202	31	9,928	362	3.6%	310	3.1%	H

Les troupeaux en italiques ont une moyenne inférieure à la moyenne du comté mais supérieure à la moyenne MCR provinciale de 205.3 pour troupeaux publiables (Calculé sur une base de troupeau) \*plus de 2x contrôles (toute ou partie de l'année)  
Afin qu'un troupeau soit inclus sur la liste, 75% ou plus, de tous les relevés contribuant à la moyenne du troupeau, doivent être publiables.

**PUBLISHABLE HERD LISTING - LISTE DE TROUPEAUX PUBLIABLES**

Herds equal to or greater than County average composite BCA / Troupeaux supérieurs à la moyenne de composite MCR des comtés

County / Farm Comté / Ferme	Herd Owner Nom de propriétaire	City Ville	BCA Average MCR Moyenne	BCA Milk MCR Lait	BCA Fat MCR Gras	BCA Protein MCR Protéine	Records Relevés	Milk kg /Lait kg	Fat kg/Gras kg	Fat %/Gras	Protein kg Protéine kg	Protein % Protéine	Breed/Race
<i>Peterborough County (Continued)</i>													
MELVIN DAVIS		PETERBOROUGH	200.7	202	197	203	50	9,350	337	3.6%	297	3.2%	H
TARALEY HOLSTEINS	FRANCIS CROWLEY	NORWOOD	200.3	199	198	204	48	9,409	346	3.7%	305	3.2%	H
RONBETH HOLSTEINS	DEAN & WAYNE WARNER	HASTINGS	197.3	193	205	194	45	9,184	362	3.9%	293	3.2%	H
HURSTELM	ANDY & ROB ELMHURST	HASTINGS	197.0	200	198	193	30	9,276	341	3.7%	283	3.1%	H
KEENDALE LODGE	WILLIS & BRYON NELSON	KEENE	196.0	192	202	194	61	8,853	346	3.9%	285	3.2%	H
MANNHOLME FARMS	PAUL & ALAN MANN	PETERBOROUGH	191.7	187	197	191	82	8,465	330	3.9%	275	3.2%	H
CEDARVILLA HOLSTEINS	RANDY BULLOCK	LAKEFIELD	190.3	194	187	190	55	8,408	317	3.8%	269	3.2%	H,J
GORDEL HOLSTEINS	GORDON BRADFIELD	PETERBOROUGH	190.3	191	197	183	38	9,145	349	3.8%	277	3.0%	H

**PRESCOTT (Average 212.2)**

PIERLOU	PIERRE & LOUISE BERCIER	ST ISIDORE	291.0	299	276	298	66	13,926	476	3.4%	440	3.2%	H
DANDYDALE FARMS	SCOTT & MITZI DANDY	VANKLEEK HILL	276.0	268	285	275	58	12,241	484	4.0%	401	3.3%	H
FERME FREDERIC LTD	LUC FREDETTE	PLANTAGENET	264.3	264	265	264	66	12,460*	465	3.7%	396	3.2%	H
FERME LAVIGNE INC	A & J LAVIGNE	ST ANNE	263.3	271	257	262	83	12,567	442	3.5%	386	3.1%	H
FERME MIRELLA INC	GUY & CAROL LEVAC	ST BERNARDIN	263.0	266	266	257	86	12,121	448	3.7%	373	3.1%	H
FERME CAVALAIT	ALAIN & CLAUDINE POIRIER	LEFAIVRE	258.7	268	240	268	38	9,686	396	4.1%	338	3.5%	J,H
FERME SYLVANO	SYLVAIN LEVAC	ST BERNARDIN	255.7	260	248	259	74	11,723	415	3.5%	372	3.2%	H
FERME AGRIGUAY INC	ROBERT CASTONGUAY	ST ISIDORE	242.7	238	246	244	144	10,501	403	3.8%	344	3.3%	H
DUFFEYNIAL	JEAN-MARIE & FELIX DUFFEY	L'ORIGINAL	240.3	246	237	238	91	10,860	389	3.6%	334	3.1%	H
BEAVER RAY	REMI LEROUX	ST ANNE	238.3	231	237	247	61	11,233	427	3.8%	380	3.4%	H
FERME SERHEAL	CLAUDE & CELINE SEGUIN	ST ISIDORE	237.3	239	234	239	55	10,901	395	3.6%	346	3.2%	H
FERME TWO BRIDGE	GUY GAUTHIER	ST BERNARDIN	234.0	236	231	235	140	10,393	377	3.6%	330	3.2%	H
RAYVON HILL	YVON RAVARY	VANKLEEK HILL	232.0	229	233	234	81	10,585	398	3.8%	341	3.2%	H
HASPENGOUW FARM INC	MARC & JOSEE VALKENBORG	CASSELMAN	231.3	231	226	237	49	10,397	377	3.6%	339	3.3%	H,A
WILKRIDGE FARM	KEN & PEGGY WILKES	FOURNIER	227.0	227	228	226	58	10,196	381	3.7%	323	3.2%	H
FERME MARITAL	MARIO LANIEL	LEFAIVRE	222.0	227	214	225	41	10,591	370	3.5%	333	3.1%	H
FERME SYGALI	YVES & SYLVIE GALIPEAU	ST ISIDORE	222.0	227	206	233	22	10,638	359	3.4%	348	3.3%	H
DONSHER FARMS	DONALD & SHERIDAN WYLIE	VANKLEEK HILL	219.3	218	225	215	102	10,068	386	3.8%	316	3.1%	H
OVERDALE FARM REG'D	GERRY OVERVEST	L ORIGINAL	219.3	218	218	222	75	10,230	379	3.7%	330	3.2%	H
HAERLE FARM	FRANZ HAERLE	ST ISIDORE	217.3	215	213	224	114	9,689	355	3.7%	321	3.3%	H
FERMES G.R.E.S DES VENTS	G, R, & S CLERMONT	ST ANNE	217.3	220	217	215	56	9,893	364	3.7%	309	3.1%	H
FERME WENDELIN	LUKAS KAISER	ST ISIDORE	216.7	215	217	218	88	9,527	359	3.8%	309	3.2%	H
DUFFVIEW/MICALDON	PERCY, ALAN & DO MACDUFF	ST EUGENE	215.7	213	220	214	57	9,662	371	3.8%	308	3.2%	H
TERRYLAND FARM	GEORGE & LINDA HEINZLE	ST EUGENE	212.7	217	211	210	104	9,775	351	3.6%	302	3.1%	H
<i>BRAE LEA FARMS</i>	<i>ROBERT TAYLOR</i>	<i>ST EUGENE</i>	<i>211.0</i>	<i>214</i>	<i>205</i>	<i>214</i>	<i>31</i>	<i>7,504</i>	<i>296</i>	<i>3.9%</i>	<i>247</i>	<i>3.3%</i>	<i>A</i>
<i>ROMIDALY</i>	<i>HANS WICKI</i>	<i>ST EUGENE</i>	<i>209.3</i>	<i>210</i>	<i>216</i>	<i>202</i>	<i>50</i>	<i>9,743</i>	<i>371</i>	<i>3.8%</i>	<i>298</i>	<i>3.1%</i>	<i>H</i>
<i>BEAUSTYLE</i>	<i>J LAURIN</i>	<i>CHUTE</i>	<i>205.7</i>	<i>201</i>	<i>206</i>	<i>210</i>	<i>78</i>	<i>9,191</i>	<i>350</i>	<i>3.8%</i>	<i>306</i>	<i>3.3%</i>	<i>H</i>
<i>WANDLYNN FARM</i>	<i>BLAKELY &amp; CRAIG BARTON</i>	<i>VANKLEEK HILL</i>	<i>205.7</i>	<i>205</i>	<i>205</i>	<i>207</i>	<i>28</i>	<i>9,554</i>	<i>356</i>	<i>3.7%</i>	<i>308</i>	<i>3.2%</i>	<i>H</i>

**PRINCE EDWARD (Average 205.4)**

OUROWN	WALTER & VALERIE MILLER	HILLIER	259.7	265	250	264	44	12,205	428	3.5%	387	3.2%	H
SCOTTVIEW HOLSTEINS	SHAWN KOOPMANS	PICTON	242.0	242	247	237	40	10,690	404	3.8%	335	3.1%	H,B
ROYALCROFT HOLSTEINS	WAYNE & RENEE KUIPERS	BLOOMFIELD	236.7	236	236	238	47	10,536	391	3.7%	338	3.2%	H
LEWISHOLME FARMS	PAUL & BONNIE LEWIS	BLOOMFIELD	228.7	231	230	225	68	10,246	377	3.7%	318	3.1%	H
MAYPULAYN FARMS	MARTIN & ANGELA MILLER	MILFORD	224.3	234	212	227	39	10,476	352	3.4%	325	3.1%	H
CAMAREST JERSEY FARM	RON & SHELLY BOWKER	BELLEVILLE	220.3	225	214	222	43	6,405	330	5.2%	240	3.7%	J
PARKSDALE	KEN PARKS	BLOOMFIELD	220.3	222	219	220	40	9,997	366	3.7%	317	3.2%	H
KAMINK FARMS LTD	BILL KAMINK	CONSECON	218.7	225	216	215	44	10,531	375	3.6%	319	3.0%	H,B
WILHOME FARMS	ROBERT & DON WILLIAMS	PICTON	215.3	220	208	218	46	9,932	349	3.5%	313	3.2%	H
TRIMARANN	EDWARD WIERSTRA	CHERRY VALLEY	214.3	220	207	216	102	9,156	340	3.7%	295	3.2%	H,J
WILRON FARMS	KEN GREEN	CARRYING PLACE	209.0	217	199	211	60	9,796	336	3.4%	304	3.1%	H

*Herds in italics are below the county average but above the provincial BCA average of 205.3 for Publishable Herds (Calculated on a herd basis) \*Greater than 2X tests (All or Part)  
In order for a herd to be included in the listing, 75% or more of the total records contributing to the herd's average must be Publishable.*

**PUBLISHABLE HERD LISTING - LISTE DE TROUPEAUX PUBLIABLES**

Herds equal to or greater than County average composite BCA / Troupeaux supérieurs à la moyenne de composite MCR des comtés

County / Farm Comté / Ferme	Herd Owner Nom de propriétaire	City Ville	BCA Average MCR Moyenne	BCA Milk MCR Lait	BCA Fat MCR Gras	BCA Protein MCR Protéine	Records Relevés	Milk kg /Lait kg	Fat kg /Gras kg	Fat % /Gras	Protein kg Protéine kg	Protein % Protéine	Breed/Race
<b>RENFREW (Average 204.9)</b>													
GOULDHAVEN FARMS	BARRY GOULD	FORESTER FALL	256.7	256	252	262	32	11,938	434	3.6%	386	3.2%	H
WAYHENVIEW HOLSTEINS	WAYNE DOERING	COBDEN	240.7	242	233	247	22	11,309	404	3.6%	366	3.2%	H
FIRSTVIEW HOLSTEINS	GERRY VANDERSLEEN	PEMBROKE	233.3	226	246	228	37	10,218	414	4.1%	327	3.2%	H
TWIN CREEK FARM	PETER & PHILIP WITT	PEMBROKE	231.7	225	238	232	57	10,211	401	3.9%	335	3.3%	H
PINEHAVEN HOLSTEINS	KEVIN AGNEW	COBDEN	231.7	226	239	230	35	10,633	417	3.9%	343	3.2%	H
HAY-WAY FARMS	WAYNE WHITMORE	PEMBROKE	230.7	231	224	237	98	10,354	374	3.6%	337	3.3%	H
JACATYWIL HOLSTEINS	J VANLINDENBERG	FORESTER FALLS	229.0	237	217	233	41	11,252	383	3.4%	352	3.1%	H
HENNESSEE CREEK FARMS	CHRIS BUCHOLTZ	PEMBROKE	228.7	229	225	232	39	10,553	384	3.6%	340	3.2%	H
DOJO HOLSTEINS	DONALD RUSSELL	COBDEN	224.3	223	221	229	17	10,389	379	3.6%	338	3.3%	H
A MCGAGHRAN & ED EGAN		COBDEN	223.3	225	224	221	46	10,108	375	3.7%	316	3.1%	H
BRILEA FARMS	BRIAN LEACH	COBDEN	219.0	214	222	221	40	9,940	381	3.8%	324	3.3%	H
FEPRO FARMS	FRITZ & PAUL KLAESI	COBDEN	218.0	216	216	222	116	9,912	369	3.7%	325	3.3%	H
C MC B HOLSTEINS	STEWART & VERA MCBRIDE	COBDEN	217.0	221	209	221	41	9,801	345	3.5%	313	3.2%	H
HEATHERVALE FARMS	HARRY BYCE	BEACHBURG	216.7	220	213	217	69	9,955	358	3.6%	314	3.2%	H
KENNYDALE HOLSTEINS	RICHARD & SHEILA KENNY	PEMBROKE	216.0	210	220	218	83	9,830	381	3.9%	324	3.3%	H
DIRO HOLSTEINS	GERRY & LINDA ROOK	COBDEN	211.3	212	214	208	40	9,801	367	3.7%	306	3.1%	H
DREAMISH HOLSTEINS	GERALD & LISA ROBINSON	COBDEN	210.0	204	210	216	28	9,248	355	3.8%	312	3.4%	H
PETERMANN HOLSTEINS	NICK & STEPH PETERMANN	PEMBROKE	207.7	208	211	204	52	9,491	357	3.8%	296	3.1%	H
ROBDOT FARMS	STEPHEN EDWARDS	COBDEN	206.0	203	212	203	32	9,269	361	3.9%	295	3.2%	H,M

**RUSSELL (Average 224.7)**

BRABANTDALE FARMS LTD	HARRY & JOHN NOOYEN	NAVAN	295.7	300	300	287	85	13,806 *	512	3.7%	419	3.0%	H
RUSLAND FARM INC		CUMBERLAND	278.3	286	276	273	78	13,139 *	470	3.6%	398	3.0%	H
HEIWA FARM	WALTER VON AH	ST ALBERT	267.0	258	279	264	94	10,993	452	4.1%	367	3.3%	H,B
BERWEN HOLSTEINS	BERT & WENDY MOLENAAR	CUMBERLAND	262.7	259	268	261	33	11,762	454	3.9%	378	3.2%	H
BERTOM FARM	FRED & THEO VANMUNSTEREN	SARSFIELD	262.3	258	268	261	69	11,457	441	3.8%	371	3.2%	H
FERME RICO LTEE	MICHEL & RACHELLE LAFRANCE	VARS	254.3	249	265	249	43	11,736	464	4.0%	372	3.2%	H
FERME ST-MALO	JEAN-MARIE SEGUIN	ST PASCAL	254.0	246	263	253	55	11,090	439	4.0%	361	3.3%	H
FERME RE-MONT INC	LOUIS RAYMOND	CUMBERLAND	245.7	242	253	242	53	10,699	414	3.9%	340	3.2%	H
LA FERME GILLETTE	GILLES PATENAUDE	EMBRUN	245.0	252	237	246	382	11,379 *	397	3.5%	353	3.1%	H
MARVELRIDGE	JOHN & PAUL NYENTAP	RUSSELL	244.3	249	242	242	88	11,162	403	3.6%	346	3.1%	H
FERME DESCAYER & FILS	FRANCOIS CAYER	ST ALBERT	243.7	235	254	242	55	10,471	420	4.0%	344	3.3%	H
FERME JELYCA INC		ST ALBERT	243.3	256	222	252	24	8,909	318	3.6%	288	3.2%	A
ROSENHILL	ANDRE HILDBRAND	ST ALBERT	243.0	241	248	240	86	11,274	432	3.8%	356	3.2%	H
CLEARVIEW FARM	JOSEF MUELLER	C CREEK	242.0	239	248	239	71	10,689	412	3.9%	339	3.2%	H
FERME PROSPERE INC	LUC & SYLVIE DUTRISAC	ORLEANS	242.0	236	251	239	60	10,556	417	4.0%	340	3.2%	H
BRAEDALE HOLSTEIN	TERRY & MARK BEATON	CUMBERLAND	242.0	240	243	243	54	10,913	409	3.7%	352	3.2%	H
EDGAR & RAMONA KAELIN		C CREEK	240.7	241	246	235	38	11,042	418	3.8%	341	3.1%	H
SHADYLANE	R SCHOENI	RUSSELL	235.3	243	231	232	121	8,666	339	3.9%	272	3.1%	A
VEDDERLEY FARMS	BERT VEDDER	RUSSELL	234.0	234	233	235	44	11,072	409	3.7%	353	3.2%	H
LA FERME BEN-REY-MO LTD	REYNALD BENOIT	ST ALBERT	233.7	230	237	234	76	10,333	396	3.8%	334	3.2%	H
SMYGWATYS HOLSTEINS	RAY & TERRY SMYGWATY	RUSSELL	230.0	232	231	227	46	10,706	395	3.7%	333	3.1%	H
REGIMBALD	RAYMOND REGIMBALD	SARSFIELD	229.0	227	232	228	121	10,085	380	3.8%	322	3.2%	H
FERME KRICELANA	ROBERT & LAURE JAQUEMET	BOURGET	226.3	224	227	228	54	10,550	396	3.8%	340	3.2%	H
HASLILAND	THOMAS & PAULA MEYERHANS	CASSELMAN	226.0	229	217	232	83	10,296	361	3.5%	332	3.2%	H
RICKY	PIERRE & COLETTE SEGUIN	ST ALBERT	224.7	223	230	221	68	10,238	391	3.8%	322	3.1%	H
NAVAN LEA	DAVID & RENA SCHYFF	NAVAN	224.3	222	227	224	62	10,037	380	3.8%	322	3.2%	H
DENROB	ROBERT DESSAINT	SARSFIELD	223.3	222	224	224	62	10,099	378	3.7%	325	3.2%	H
DUTCAN FARMS	JOEL VERDURMEN	RUSSELL	223.3	218	228	224	45	9,668	376	3.9%	316	3.3%	H
FERME BRISSFRANCE LTD	ANDRE BRISSON	EMBRUN	220.3	213	229	219	62	9,629	384	4.0%	315	3.3%	H

Les troupeaux en italiques ont une moyenne inférieure à la moyenne du comté mais supérieure à la moyenne MCR provinciale de 205.3 pour troupeaux publiables (Calculé sur une base de troupeau) \*plus de 2x contrôles (toute ou partie de l'année)  
Afin qu'un troupeau soit inclus sur la liste, 75% ou plus, de tous les relevés contribuant à la moyenne du troupeau, doivent être publiables.

**PUBLISHABLE HERD LISTING - LISTE DE TROUPEAUX PUBLIABLES**

Herds equal to or greater than County average composite BCA / Troupeaux supérieurs à la moyenne de composite MCR des comtés

County / Farm Comté / Ferme	Herd Owner Nom de propriétaire	City Ville	BCA Average MCR Moyenne	BCA Milk MCR Lait	BCA Fat MCR Gras	BCA Protein MCR Protéine	Records Relevés	Milk kg * /Lait kg	Fat kg/Gras kg	Fat %/Gras	Protein kg Protéine kg	Protein % Protéine	Breed/Race
<i>Russell County (Continued)</i>													
DLASEPT	JACQUES LAFLECHE	ST ALBERT	215.3	218	211	217	64	9,858	355	3.6%	313	3.2%	H
FERME ANDRAIN	SYLVAIN GENIER	ST ALBERT	214.7	212	220	212	40	9,810	378	3.9%	312	3.2%	H
BALSAMLANE FARMS LTD	BARRY BOOTHE	RUSSELL	213.0	211	211	217	36	9,823	365	3.7%	319	3.2%	H
FERME PERRETTE	GILLES & ANNE PERRAS	EMBRUN	209.3	206	212	210	32	9,445	360	3.8%	306	3.2%	H
FERME GILLOU INC	GILLES & JENRENE GUINDON	HAMMOND	207.0	204	208	209	42	9,248	350	3.8%	301	3.3%	H
LARCHWAY	SCOTT RATHWELL	NAVAN	207.0	201	215	205	30	9,060	362	4.0%	295	3.3%	H,A
BOLDI	J & L OESCHGER	VARS	206.0	202	205	211	52	9,361	353	3.8%	311	3.3%	H

**SIMCOE (Average 204.7)**

RAY & DONNA KLEIN-GEGBINCK		ELMVALE	241.7	243	242	240	44	11,171	411	3.7%	349	3.1%	H
WRICO HOLSTEINS	ROBERT WRIGHT	MIDHURST	236.3	237	232	240	35	10,644	386	3.6%	342	3.2%	H
TOM & KAREN KLEIN-GEGBINCK		ELMVALE	234.7	235	228	241	40	10,828	389	3.6%	353	3.3%	H
SUNNY MAPLE HOLSTEINS	DOUG LIVINGSTON	BEETON	234.0	229	242	231	65	11,065	434	3.9%	353	3.2%	H
JOHN MILLER		CREEMORE	233.7	238	222	241	98	7,060	357	5.1%	271	3.8%	J
RICE CREEK FARMS	RON & LINDA DOYLE	COLDWATER	233.7	242	231	228	22	9,936	365	3.7%	303	3.0%	H,J
BRENT MCLEAN & SONS		MINESING	233.0	236	227	236	39	10,734	385	3.6%	342	3.2%	H
MONPIERO FARMS	PIERRE PAUL MAURICE	PENETANG	232.0	233	234	229	49	10,913	405	3.7%	340	3.1%	H
HAANVIEW	JOHN & BONNIE DEN HAAN	LORETTO	232.0	230	238	228	45	10,734	413	3.8%	340	3.2%	H
PINE PLAINS FARM	SCOTT JERMEY	HAWKSTONE	231.3	243	216	235	59	8,337	307	3.7%	265	3.2%	A
ECLIPSE HOLSTEINS	LOIS & JOHN BROWNLEE	ALLISTON	231.0	228	224	241	32	10,927	397	3.6%	366	3.3%	H
OLDFORT FARMS		MIDLAND	230.0	234	220	236	62	10,608	372	3.5%	341	3.2%	H
HERMICA FARMS		ELMVALE	229.3	231	228	229	64	10,794	395	3.7%	339	3.1%	H
ROBINS	GRANT ROBINSON & SONS	MIDLAND	227.3	230	231	221	47	10,585	394	3.7%	323	3.1%	H
SHADY GLEN FARMS	DAVID JONES	MIDLAND	226.0	238	201	239	37	6,865	314	4.6%	261	3.8%	J
CENTERFLOS	PAT STONE	ELMVALE	225.3	226	220	230	31	10,465	380	3.6%	338	3.2%	H
AUTUMN VIEW FARM'S	JOHN HOLM	WAUBAUSHENE	224.3	232	217	224	55	8,067	312	3.9%	256	3.2%	A
CHASENA JERSEYS	WAYNE & ELAINE SIMPSON	SHANTY BAY	223.7	228	208	235	34	6,886	340	4.9%	269	3.9%	J
MAIVAN NOOK HOLSTEINS	ANDY CLARK	SHANTY BAY	222.0	218	226	222	38	10,322	395	3.8%	333	3.2%	H
ASHANDA JERSEYS	GLENN SIMPSON	SHANTY BAY	222.0	233	200	233	33	7,082	329	4.6%	268	3.8%	J
BRIHILL HOLSTEINS	BRIAN & DORIS GIFFEN	STAYNER	222.0	223	222	221	32	10,229	377	3.7%	323	3.2%	H
MCCALLUM FARMS LTD	JOHN MCCALLUM	BRADFORD	222.0	225	208	233	12	10,542	360	3.4%	345	3.3%	H
MARADUN	ALFRED RADUNER	BRECHIN	220.0	217	220	223	37	9,930	375	3.8%	325	3.3%	H
CLEARCREST FARMS	HAROLD JELINSKI	NEW LOWELL	219.3	215	228	215	37	8,222	349	4.2%	285	3.5%	B,H
J.K.ROBINSON FARMS LTD	JOHN ROBINSON	COOKSTOWN	218.7	215	221	220	28	10,189	387	3.8%	332	3.3%	H
SPENCE FARMS	ROGER & JANICE SPENCE	ELMVALE	218.3	220	222	213	37	10,614	398	3.7%	324	3.1%	H
HOLTDAL FARM	JOHN & STEWART HOLT	STAYNER	216.7	215	215	220	50	10,046	373	3.7%	326	3.2%	H
CADILLAC HOLSTEINS	GARY MCLEAN	BARRIE	216.3	223	211	215	41	10,000	356	3.6%	310	3.1%	H,J
GLENLAMB JERSEYS	PAT & DENNIS LEONARD	WYEBRIDGE	215.0	222	203	220	36	6,624	325	4.9%	248	3.7%	J
ART VAN LAARHOVEN		MINESING	214.7	213	215	216	34	9,689	361	3.7%	312	3.2%	H
FIELDHOLME HOLSTEINS	BRYAN FIELDHOUSE	BRADFORD	214.0	216	210	216	37	9,952	357	3.6%	315	3.2%	H
SPRINGVALLEY FARMS LTD	JOHN SPRING	ELMVALE	212.7	212	212	214	64	10,071	371	3.7%	321	3.2%	H
CALANDA FARMS LTD	FLORIAN CAMARTIN	ORILLIA	212.0	212	210	214	76	9,629	356	3.7%	310	3.2%	H
LANGCREST FARMS		ELMVALE	211.3	208	221	205	67	9,744	384	3.9%	305	3.1%	H
APTOHAVEN FARM	PETER KAPTEYN	PHELPSTON	210.7	211	208	213	49	9,896	361	3.6%	316	3.2%	H
HARVDALE HOLSTEINS	KEVIN HARVEY	STAYNER	210.0	205	222	203	35	9,579	384	4.0%	300	3.1%	H
SPENCE FARMS	ROY & DOUG SPENCE	ELMVALE	207.7	217	200	206	39	10,535	358	3.4%	316	3.0%	H
DAIRY LANE HOLSTEINS	JOE MCLEAN	BARRIE	207.7	210	208	205	38	9,473	348	3.7%	295	3.1%	H
BRADWOOD	BOB WOOD	BRADFORD	207.3	205	208	209	41	9,727	372	3.8%	315	3.2%	H,J
DON NELSON		PHELPSTON	206.0	206	208	204	38	9,499	355	3.7%	297	3.1%	H
FISHERVALE ACRES LIMITED	R, J & S FISHER	THORNTON	205.0	211	196	208	28	9,918	341	3.4%	310	3.1%	H
HONEYPOD	MAX SPENCE	ELMVALE	204.7	205	207	202	32	9,698	363	3.7%	303	3.1%	H

Herds in italics are below the county average but above the provincial BCA average of 205.3 for Publishable Herds (Calculated on a herd basis) \*Greater than 2X tests (All or Part)  
In order for a herd to be included in the listing, 75% or more of the total records contributing to the herd's average must be Publishable.



**PUBLISHABLE HERD LISTING - LISTE DE TROUPEAUX PUBLIABLES**

Herds equal to or greater than County average composite BCA / Troupeaux supérieurs à la moyenne de composite MCR des comtés

County / Farm Comté / Ferme	Herd Owner Nom de propriétaire	City Ville	BCA Average MCR Moyenne	BCA Milk MCR Lait	BCA Fat MCR Gras	BCA Protein MCR Protéine	Records Relevés	Milk kg /Lait kg	Fat kg /Gras kg	Fat % /Gras	Protein kg Protéine kg	Protein % Protéine	Breed/Race
<b>STORMONT (Average 203.8)</b>													
GINARY FARM	RENE & ANGELA SCHUERMANN	MOOSE CREEK	263.3	255	268	267	38	10,782	421	3.9%	360	3.3%	H
TRENANT ACRES LTD	BERNARD & CYNTHIA DAOUST	FINCH	241.3	248	229	247	48	8,555	325	3.8%	279	3.3%	A
STRYDE FARMS INC	FRANK & CHANTAL VANDERWIELEN	MAXVILLE	240.3	230	249	242	56	10,319	416	4.0%	346	3.4%	H
BRAYDALE	JEAN BRAY	MOOSE CREEK	239.3	236	243	239	31	10,394	399	3.8%	334	3.2%	H
SAZIEMAZ FARM	PHILIPPE GUTKNECHT	NEWINGTON	236.3	237	234	238	62	10,922	400	3.7%	349	3.2%	H
WENALLT HOLSTEINS		CRYSLER	235.7	231	241	235	52	10,694	416	3.9%	345	3.2%	H
BONVALE FARMS INC	P BEAUDETTE	ST ANDREWS	228.7	224	237	225	46	10,368	408	3.9%	332	3.2%	H
FERME SABOURIN INC	GILLES & JOHANNE SABOURIN	CRYSLER	227.0	229	225	227	55	10,660	388	3.6%	334	3.1%	H
ARC ACRES	RANDY MOKE	NEWINGTON	226.7	230	226	224	58	10,293	376	3.7%	321	3.1%	H
REDLODGE FARM INC	ARMIN & MONICA KAGI	FINCH	223.7	220	227	224	41	10,304	394	3.8%	333	3.2%	H
KEARNSVALE	MIKE KEARNS	BERWICK	223.3	226	225	219	24	10,192	376	3.7%	314	3.1%	H
KEMMATTEN FARM	JOSEF SPECK	MOOSE CREEK	222.7	219	228	221	65	9,750	378	3.9%	313	3.2%	H
WIELENDALE	ANTHONY VANDERWIELEN	MAXVILLE	222.7	223	217	228	42	10,205	369	3.6%	332	3.3%	H
CRITESDALE FARMS	CALVIN CRITES	INGLESIDE	218.3	224	217	214	66	10,269	369	3.6%	310	3.0%	H
AUDALE FARMS LTD	MICHAEL AUBE	MAXVILLE	215.7	215	218	214	70	9,759*	366	3.8%	309	3.2%	H
FERME MARIE JADINE	JACQUES & BERNARDINE PILON	FINCH	215.7	215	216	216	40	9,999	373	3.7%	320	3.2%	H
KNONAUDA FARM	HANS & VRENI & SONS UHR	CRYSLER	215.3	211	223	212	72	9,924	388	3.9%	317	3.2%	H
MICHEAL VANDELST		FINCH	214.0	216	215	211	18	9,621	359	3.7%	299	3.1%	H
PAYNEBRANCH FARMS LTD	HENRY TEPLATE	FINCH	213.7	215	208	218	36	9,688	350	3.6%	313	3.2%	H
HARTENE FARM	DAVID HART	NEWINGTON	209.7	206	212	211	46	9,836	375	3.8%	320	3.3%	H
LIMBRA FARM	CORNELIUS HUYBREGTS	CRYSLER	207.0	201	215	205	66	9,404	373	4.0%	304	3.2%	H
BASETTA	CHRISTOPHER T CHAMBERS	CHESTERVILLE	204.0	200	207	205	30	8,889	341	3.8%	290	3.3%	H
<b>THUNDER BAY (Average 199.6)</b>													
ROSENHORST HOLSTEINS	JOHN & JED BLEKKENHORST	THUNDER BAY	230.7	226	240	226	66	10,675	423	4.0%	338	3.2%	H
CANDYVIEW FARM		THUNDER BAY	230.0	229	230	231	48	10,373	386	3.7%	333	3.2%	H
JOALFARMS	ALLAN & LORNE VIS	MURILLO	228.0	222	233	229	64	10,450	407	3.9%	342	3.3%	H
TRUSTMORE FARM	HENRY & DEB STREUTKER	THUNDER BAY	224.7	221	232	221	63	10,219	394	3.9%	323	3.2%	H
MOUNTAIN VALLEY FARMS	JERRY & RALPH BAKKER	THUNDER BAY	211.0	212	214	207	110	9,685	364	3.8%	301	3.1%	H
WOODSTAR FARM	GERT & PEGGY BREKVELD	MURILLO	210.3	207	217	207	49	9,518	371	3.9%	303	3.2%	H
CROSSWAYS FARMS	RICHARD TEMPELMAN	THUNDER BAY	207.0	210	208	203	89	9,685	357	3.7%	299	3.1%	H
VEUMOUNT FARM LTD	JOHN & JOEL VEURINK	THUNDER BAY	205.7	205	213	199	57	9,350	359	3.8%	287	3.1%	H
CHRISHAR FARMS	ARIE GROOTENBOER	MURILLO	201.0	199	205	199	40	9,103	349	3.8%	289	3.2%	H
PINEBREUK FARM		THUNDER BAY	201.0	201	199	203	34	9,899	362	3.7%	315	3.2%	H
<b>TIMISKAMING (Average 191.9)</b>													
NORTH HAVEN	YVES GAUTHIER	EARLTON	218.3	219	218	218	120	10,144	376	3.7%	320	3.2%	H
TOMSTON FARMS	REAL LORANGER	ENGLEHART	213.7	220	204	217	66	9,975	344	3.4%	313	3.1%	H
RAILSIDE FARM	JOE & NICOLE HOLESKA	ENGLEHART	212.3	213	212	212	40	9,537	352	3.7%	302	3.2%	H
DOUBLE RIDGE FARM	FRASER JIBB	NEW LISKEARD	210.7	213	214	205	57	9,552	357	3.7%	294	3.1%	H
FREEDOM FARMS INC	BRUCE & WENDY LOACH	NEW LISKEARD	209.3	215	203	210	58	10,036	359	3.6%	314	3.1%	H,J
GRAVELSDALE	RENALD & GUY GRAVEL	EARLTON	208.0	210	203	211	68	9,447	340	3.6%	304	3.2%	H
KIDD CREST FARMS INC	CARMAN & TRUDY KIDD	NEW LISKEARD	208.0	207	209	208	62	9,360	352	3.8%	299	3.2%	H
CLAYBROOK FARM INC	STEVE RUNNALLS	THORNLOE	205.3	201	213	202	37	9,389	366	3.9%	298	3.2%	H
SHA-ROB JERSEYS	ROBIN & SHARON FLEWELLING	EARLTON	198.3	204	183	208	35	5,993	290	4.8%	231	3.9%	J
ALFADAIR	YOLANDE GAUTHIER & FILS	EARLTON	196.7	196	199	195	145	8,982	340	3.8%	285	3.2%	H
<b>VICTORIA (Average 201.3)</b>													
SCHAIKREST	BOB VAN SCHAİK	WOODVILLE	244.0	255	234	243	36	12,562	429	3.4%	379	3.0%	H
VICKRIDGE HOLSTEINS	RONALD MCGUCKIN	WOODVILLE	228.7	234	227	225	39	10,934	393	3.6%	335	3.1%	H
HELLING HOLSTEINS	HARRY & JEANNIE PEETERS	OMEMEE	227.3	224	228	230	19	10,552	400	3.8%	344	3.3%	H

Les troupeaux en italiques ont une moyenne inférieure à la moyenne du comté mais supérieure à la moyenne MCR provinciale de 205.3 pour troupeaux publiables (Calculé sur une base de troupeau) \*plus de 2x contrôles (toute ou partie de l'année) Afin qu'un troupeau soit inclus sur la liste, 75% ou plus, de tous les relevés contribuant à la moyenne du troupeau, doivent être publiables.

**PUBLISHABLE HERD LISTING - LISTE DE TROUPEAUX PUBLIABLES**

Herds equal to or greater than County average composite BCA / Troupeaux supérieurs à la moyenne de composite MCR des comtés

County / Farm Comté / Ferme	Herd Owner Nom de propriétaire	City Ville	BCA Average MCR Moyenne	BCA Milk MCR Lait	BCA Fat MCR Gras	BCA Protein MCR Protéine	Records Relevés	Milk kg /Lait kg	Fat kg /Gras kg	Fat % /Gras	Protein kg Protéine kg	Protein % Protéine	Breed/Race
<i>Victoria County (Continued)</i>													
IRCHEL	KURT & ALISON SCHMID	LITTLE BRITAIN	221.7	228	203	234	45	6,887	333	4.8%	268	3.9%	J
EDENCROFT FARM	SCOTT TAMLIN	WOODVILLE	220.0	224	215	221	28	10,313	365	3.5%	322	3.1%	H
KNOXDALE HOLSTEINS	JOHN KNOX	FENELON FALLS	217.0	226	198	227	40	7,241	249	3.4%	234	3.2%	M,H
ENGLIDALE FARM		LINDSAY	216.0	210	220	218	51	9,911	384	3.9%	327	3.3%	H
SCHAHILL	HENRY VAN SCHAIK	OAKWOOD	212.3	210	214	213	38	9,569	363	3.8%	308	3.2%	H
MISTY SPRING HOLSTEINS		LITTLE BRITAIN	212.0	209	210	217	64	9,944	370	3.7%	326	3.3%	H,A
EMILANE HOLSTEINS	DAN MCMORROW	LINDSAY	209.7	206	214	209	17	10,199	393	3.9%	328	3.2%	H
THURSTHILL FARMS	KEITH THURSTON	LINDSAY	209.3	211	204	213	86	9,632	346	3.6%	309	3.2%	H,J
TOMALYNN FARMS	TOM & BRAD HAWMAN	OMEMEE	209.0	204	218	205	33	9,547	378	4.0%	304	3.2%	H
GLENAMORE JERSEYS	ALAN & LIONEL MCKEOWN	WOODVILLE	206.0	216	190	212	31	6,909	328	4.7%	257	3.7%	J
CALEDON JERSEYS	BRUCE MCKEOWN	WOODVILLE	202.7	212	182	214	28	6,642	308	4.6%	254	3.8%	J

**WATERLOO (Average 212.1)**

COOPON FLORA		ELMIRA	263.0	265	268	256	179	11,635 *	438	3.8%	359	3.1%	H
CLAYNOOK FARMS LTD	W, D, M & M WAGLER	NEW HAMBURG	262.3	261	264	262	135	11,521	434	3.8%	370	3.2%	H
RIVER DALE HOLSTEINS	LLOYD MARTIN	ST JACOBS	254.3	256	255	252	24	11,748	434	3.7%	366	3.1%	H
ELDONNA FARM	MURRAY & SANDRA SHERK	PLATTSVILLE	249.7	248	252	249	70	11,528 *	436	3.8%	366	3.2%	H
MILLVAN	AMOS MARTIN	WATERLOO	241.3	239	246	239	31	11,228	426	3.8%	356	3.2%	H
NITH CREST FARMS LIMITED	LARRY JANTZI	WELLESLEY	240.7	243	236	243	97	11,583	417	3.6%	367	3.2%	H
RICKLEE	RICHARD & ARLENE MARTIN	ST JACOBS	240.0	243	239	238	36	11,134	405	3.6%	346	3.1%	H
SPRUCEHOME	ORVIE MARTIN	ST CLEMENTS	239.3	242	231	245	28	10,615	376	3.5%	342	3.2%	H
MAPLEMAR	EDGAR MARTIN	ST CLEMENTS	239.3	237	242	239	26	10,911	415	3.8%	352	3.2%	H
RIVER MAR	MURRAY MARTIN	ST JACOBS	239.0	239	234	244	22	10,788	395	3.7%	351	3.3%	H
LAURHOPE	LLOYD WEBER	ELMIRA	237.7	240	233	240	27	10,798	391	3.6%	344	3.2%	H
CITILIMITS	NORBERT & BOB DIETRICH	ST AGATHA	236.3	233	236	240	79	10,179	384	3.8%	335	3.3%	H
SHADYTRAIL	PAUL & FERN STECKLE	WALLENSTEIN	236.3	238	234	237	33	10,801	397	3.7%	342	3.2%	H
WILBERT MARTIN		WEST MONTROSE	235.3	242	223	241	50	7,250	361	5.0%	273	3.8%	J
GREEN ACRE FARMS LTD	TIM & GARY WAGLER	NEW HAMBURG	234.7	240	229	235	45	11,008	389	3.5%	343	3.1%	H
WEBERLEA	OSCAR WEBER	ST CLEMENTS	234.7	237	232	235	27	9,231	369	4.0%	304	3.3%	H,J
HAWLIN	PHILIP & MARY WIDEMAN	WALLENSTEIN	234.0	242	227	233	25	10,862	380	3.5%	332	3.1%	H
JANARIC HOLSTEINS/DAIMAR FARMS INC	E & J MARTIN	LISTOWEL	232.3	234	232	231	66	10,783	397	3.7%	339	3.1%	H
DONALD HORST		ELMIRA	232.3	233	232	232	23	10,756	397	3.7%	341	3.2%	H
SPRING ROSE	STEPHEN & JEN HENHOEFFER	AYR	231.7	230	236	229	46	8,862	365	4.1%	308	3.5%	B
QUIET OAK HOLSTEINS	JOHN VAN BERGEIJK	NEW HAMBURG	231.3	239	219	236	80	10,848	369	3.4%	341	3.1%	H
CONORIVER	AMSEY & MIRIAM STECKLE	WATERLOO	230.7	235	220	237	39	10,669	370	3.5%	342	3.2%	H
LEWIS WEBER		ELMIRA	230.7	226	242	224	35	10,335	412	4.0%	324	3.1%	H
GRAVEL RIDGE FARMS LTD		ELMIRA	229.7	232	223	234	33	10,613	376	3.5%	340	3.2%	H
CHARWILL FARMS	WILLIAM MARTIN	WALLENSTEIN	229.3	231	227	230	34	10,416	381	3.7%	331	3.2%	H
GOLDENVIEW HOLSTEINS		ELMIRA	228.7	231	229	226	55	10,558	390	3.7%	330	3.1%	H
MURRAY & LEONA BRUBACHER		ELMIRA	228.7	231	234	221	50	10,488	395	3.8%	320	3.1%	H
AVELEE HOLSTEINS	MAYNARD & VERA SHANTZ	WATERLOO	227.7	228	229	226	36	10,377	387	3.7%	326	3.1%	H
GRANDISLE	C & M MARTIN	MONTROSE	227.0	225	221	235	29	10,180	372	3.7%	337	3.3%	H
JASON MARTIN		ELMIRA	226.7	227	228	225	43	10,372	387	3.7%	326	3.1%	H
CALLUMLEA GUERNSEYS	KENNETH MCNABB	NEW HAMBURG	226.3	222	230	227	30	8,437	367	4.3%	287	3.4%	H,G
HAWDALE HOLSTEINS	DANIEL & MARTHA WIDEMAN	WALLENSTEIN	226.0	239	207	232	26	11,116	355	3.2%	343	3.1%	H
JOHN & CAROL GINGRICH		ELMIRA	225.3	230	214	232	38	10,714	371	3.5%	343	3.2%	H
LO LYND FARMS LTD	BRAD & ROD HABEL	NEW HAMBURG	225.0	234	212	229	50	10,558	353	3.3%	328	3.1%	H
EVENTIDE HOLSTEINS	LEROY & VERA METZGER	ELMIRA	224.3	229	218	226	38	10,141	358	3.5%	319	3.1%	H
BIG SPRING FARMS LTD	BILL & JOHN HENHOEFFER	KITCHENER	224.0	234	214	224	22	8,010	340	4.2%	271	3.4%	G,B
SPRINGCREST HOLSTEINS	MARK & PAUL ALBRECHT	WELLESLEY	223.7	221	231	219	78	10,438	405	3.9%	329	3.2%	H
BOSDALE FARM	JOHN & ED BOS	CAMBRIDGE	223.3	220	229	221	144	10,437	403	3.9%	333	3.2%	H
GENFOURTH	DENNIS HAHN	LINWOOD	223.0	227	220	222	35	10,302	370	3.6%	319	3.1%	H

*Herds in italics are below the county average but above the provincial BCA average of 205.3 for Publishable Herds (Calculated on a herd basis) \*Greater than 2X tests (All or Part)  
In order for a herd to be included in the listing, 75% or more of the total records contributing to the herd's average must be Publishable.*

# PUBLISHABLE HERD LISTING - LISTE DE TROUPEAUX PUBLIABLES

Herds equal to or greater than County average composite BCA / Troupeaux supérieurs à la moyenne de composite MCR des comtés

County / Farm Comté / Ferme	Herd Owner Nom de propriétaire	City Ville	BCA Average MCR Moyenne	BCA Milk MCR Lait	BCA Fat MCR Gras	BCA Protein MCR Protéine	Records Relevés	Milk kg /Lait kg	Fat kg /Gras kg	Fat % /Gras	Protein kg Protéine kg	Protein % Protéine	Breed/Race
<i>Waterloo County (Continued)</i>													
WALNUT MEADOW	NORMAN MARTIN	ELMIRA	222.0	222	222	222	29	9,988	370	3.7%	318	3.2%	H
BRAEFoot FARM	GRANT HENDERSON	CAMBRIDGE	221.3	237	209	218	41	7,022	337	4.8%	245	3.5%	J
EBY MANOR FARM LTD	JIM EBY	WATERLOO	221.0	222	218	223	43	7,242	358	4.9%	260	3.6%	G,J
MURRAY & CHARLENE BRUBACHER		ELMIRA	220.7	223	223	216	45	10,393	386	3.7%	322	3.1%	H
WOOLVIEW	LESTER & SHIRLEY GINGRICH	ELMIRA	220.7	216	223	223	33	9,846	378	3.8%	325	3.3%	H
MINTVALLEY FARMS INC		BRESLAU	220.3	220	216	225	95	9,842	358	3.6%	322	3.3%	H
OSCAR GINGRICH		ELMIRA	220.3	220	221	220	31	10,507	393	3.7%	333	3.2%	H
PONDBANK FARMS	GARY & NORMA LICHTI	MILLBANK	219.7	223	209	227	67	10,654	369	3.5%	343	3.2%	H
CHERRYDALE HOLSTEINS	GEORGE L MARTIN	WATERLOO	219.3	226	216	216	29	10,343	366	3.5%	314	3.0%	H
EDGAR MARTIN		ST JACOBS	219.3	221	217	220	25	10,215	374	3.7%	324	3.2%	H
JANARK	MARK & JANET HORST	ELMIRA	219.3	231	207	220	22	10,437	349	3.3%	319	3.1%	H
COBERDALE	GERRY & GLORIA COBER	WELLESLEY	219.0	214	222	221	33	9,796	375	3.8%	320	3.3%	H
NITHSIDE FARMS LTD	BRIAN JANTZI	WELLESLEY	218.7	217	221	218	50	10,220	385	3.8%	325	3.2%	H
CLEOSSY	CLEASON WIDEMAN	ST JACOBS	218.3	220	213	222	34	10,227	368	3.6%	328	3.2%	H
JAMES FREY		WATERLOO	216.7	221	217	212	40	10,284	374	3.6%	312	3.0%	H
WINTEROSE FARM LTD	DENNIS & HELEN MARTIN	MONTROSE	216.3	216	217	216	40	9,923	369	3.7%	316	3.2%	H
JOHN WEBER		MONTROSE	215.7	217	220	210	33	9,650	362	3.8%	298	3.1%	H
DENHOLME	DENNIS MARTIN	ST JACOBS	215.3	222	212	212	34	10,072	355	3.5%	305	3.0%	H
HIDDENSPRING HOLSTEINS	ROD & KAREN MARTIN	ELMIRA	215.0	217	214	214	38	10,230	374	3.7%	320	3.1%	H
JAYWEST ACRE	MAYNARD MARTIN	ST JACOBS	215.0	213	214	218	26	9,853	367	3.7%	320	3.2%	H
HANFRE HOLSTEINS	HANS & FREDERIKA BOKDAM	NEW HAMBURG	214.7	218	214	212	77	9,898	361	3.6%	306	3.1%	H,J
LENVU	LEONARD BURKHART	WALLENSTEIN	214.7	218	211	215	45	9,876	355	3.6%	309	3.1%	H
FLORAVIEW FARMS INC	DARCY WEBER	ELMIRA	214.7	220	217	207	37	10,131	371	3.7%	302	3.0%	H
PER SWISS	HENRY MARTIN	WALLENSTEIN	214.7	219	212	213	20	8,812	340	3.9%	298	3.4%	B
MOUNTAINOAK FARM	ADAM VAN BERGEYK	NEW HAMBURG	214.3	220	203	220	126	10,273	351	3.4%	325	3.2%	H
WILLOW SPRINGS HOLSTEINS	TIMOTHY MARTIN	WALLENSTEIN	214.3	219	210	214	32	10,060	356	3.5%	312	3.1%	H
JANDALE HOLSTEINS	KENNETH JANTZI	WELLESLEY	214.0	215	204	223	36	10,302	364	3.5%	339	3.3%	H
KAYMAURE	MAURICE GOOD	NEW HAMBURG	213.7	212	212	217	95	9,746	363	3.7%	317	3.3%	H
KINGWOOD	DAVID ERB	WELLESLEY	213.0	213	216	210	59	10,047	378	3.8%	313	3.1%	H
WAYBRU	WAYNE BRUBACHER	ELMIRA	213.0	213	219	207	29	10,000	380	3.8%	308	3.1%	H

**PUBLISHABLE HERD LISTING - LISTE DE TROUPEAUX PUBLIABLES**

Herds equal to or greater than County average composite BCA / Troupeaux supérieurs à la moyenne de composite MCR des comtés

County / Farm Comté / Ferme	Herd Owner Nom de propriétaire	City Ville	BCA Average MCR Moyenne	BCA Milk MCR Lait	BCA Fat MCR Gras	BCA Protein MCR Protéine	Records Relevés	Milk kg /Lait kg	Fat kg/Gras kg	Fat %/Gras	Protein kg Protéine kg	Protein % Protéine	Breed/Race
<i>Waterloo County (Continued)</i>													
POPLARVALE	MAHLON GERBER	MILLBANK	212.7	213	211	214	32	9,450	348	3.7%	303	3.2%	H
BOGHAVEN JERSEYS	DAVID & ERMA HORST	ELMIRA	212.3	220	200	217	49	6,715	329	4.9%	250	3.7%	J
<i>PERRINRIDGE FARMS LTD</i>	<i>TED PERRIN</i>	<i>AYR</i>	<i>211.7</i>	<i>200</i>	<i>222</i>	<i>213</i>	<i>52</i>	<i>8,814</i>	<i>365</i>	<i>4.1%</i>	<i>300</i>	<i>3.4%</i>	<i>H</i>
<i>PINESIDEHOLSTEINS</i>	<i>WILLARD &amp; LORRA MARTIN</i>	<i>ELMIRA</i>	<i>211.0</i>	<i>209</i>	<i>212</i>	<i>212</i>	<i>34</i>	<i>9,286</i>	<i>350</i>	<i>3.8%</i>	<i>301</i>	<i>3.2%</i>	<i>H</i>
<i>BECKDALE FARMS</i>	<i>ENID SCHMIDT</i>	<i>BADEN</i>	<i>210.7</i>	<i>215</i>	<i>207</i>	<i>210</i>	<i>111</i>	<i>9,654</i>	<i>344</i>	<i>3.6%</i>	<i>299</i>	<i>3.1%</i>	<i>H</i>
<i>SANDYRILL</i>	<i>OSCAR MARTIN</i>	<i>ELMIRA</i>	<i>210.3</i>	<i>209</i>	<i>215</i>	<i>207</i>	<i>25</i>	<i>9,136</i>	<i>349</i>	<i>3.8%</i>	<i>289</i>	<i>3.2%</i>	<i>H</i>
<i>KOHLERVIEW FARMS LTD</i>	<i>BRUCE &amp; MARSHA KOEHLER</i>	<i>WELLESLEY</i>	<i>210.0</i>	<i>211</i>	<i>207</i>	<i>212</i>	<i>55</i>	<i>9,850</i>	<i>357</i>	<i>3.6%</i>	<i>313</i>	<i>3.2%</i>	<i>H</i>
<i>SAUDERHOLME</i>	<i>MURREL &amp; MARTHA SAUDER</i>	<i>WALLENSTEIN</i>	<i>210.0</i>	<i>205</i>	<i>213</i>	<i>212</i>	<i>31</i>	<i>9,251</i>	<i>358</i>	<i>3.9%</i>	<i>304</i>	<i>3.3%</i>	<i>H</i>
<i>EBYVILLE</i>		<i>ELMIRA</i>	<i>209.7</i>	<i>216</i>	<i>205</i>	<i>208</i>	<i>43</i>	<i>9,960</i>	<i>350</i>	<i>3.5%</i>	<i>305</i>	<i>3.1%</i>	<i>H</i>
<i>LEBOLD FARMS INC</i>	<i>LEBOLD FARMS INC</i>	<i>WELLESLEY</i>	<i>208.3</i>	<i>210</i>	<i>212</i>	<i>203</i>	<i>83</i>	<i>9,751</i>	<i>364</i>	<i>3.7%</i>	<i>300</i>	<i>3.1%</i>	<i>H</i>
<i>BRENLAND</i>	<i>EARL BRENNEMAN</i>	<i>MILLBANK</i>	<i>208.0</i>	<i>208</i>	<i>205</i>	<i>211</i>	<i>43</i>	<i>10,098</i>	<i>369</i>	<i>3.7%</i>	<i>324</i>	<i>3.2%</i>	<i>H</i>
<i>JANHILL FARMS INC</i>	<i>ROBERT JANTZI</i>	<i>WELLESLEY</i>	<i>207.7</i>	<i>211</i>	<i>205</i>	<i>207</i>	<i>41</i>	<i>9,800</i>	<i>355</i>	<i>3.6%</i>	<i>306</i>	<i>3.1%</i>	<i>H</i>
<i>WILAMDALE FARMS</i>	<i>DARRYL BAUMAN</i>	<i>DRAYTON</i>	<i>207.0</i>	<i>206</i>	<i>209</i>	<i>206</i>	<i>39</i>	<i>9,393</i>	<i>353</i>	<i>3.8%</i>	<i>298</i>	<i>3.2%</i>	<i>H</i>
<i>RELEDA</i>	<i>EARL BAUMAN</i>	<i>ST JACOBS</i>	<i>207.0</i>	<i>212</i>	<i>206</i>	<i>203</i>	<i>30</i>	<i>9,632</i>	<i>349</i>	<i>3.6%</i>	<i>293</i>	<i>3.0%</i>	<i>H</i>
<i>WILLOW CREEK</i>	<i>DAVID HONDERICH</i>	<i>NEW HAMBURG</i>	<i>206.3</i>	<i>217</i>	<i>188</i>	<i>214</i>	<i>43</i>	<i>6,572</i>	<i>309</i>	<i>4.7%</i>	<i>246</i>	<i>3.7%</i>	<i>J</i>
<i>PONDHAVEN HOLSTEINS</i>	<i>WILMER WEBER</i>	<i>ELMIRA</i>	<i>205.7</i>	<i>201</i>	<i>212</i>	<i>204</i>	<i>55</i>	<i>9,333</i>	<i>364</i>	<i>3.9%</i>	<i>301</i>	<i>3.2%</i>	<i>H</i>
<i>DONEL FARMS LTD</i>	<i>JEFF &amp; KEN HUNSBERGER</i>	<i>BADEN</i>	<i>205.7</i>	<i>206</i>	<i>212</i>	<i>199</i>	<i>32</i>	<i>9,457</i>	<i>360</i>	<i>3.8%</i>	<i>290</i>	<i>3.1%</i>	<i>H</i>

**WELLINGTON (Average 210.5)**

BELLWIN	BELLWIN FARMS INC	ELORA	261.7	260	270	255	55	11,629	449	3.9%	363	3.1%	H
FIELDHOUSE FARMS	RICK FIELDHOUSE	ARISS	253.0	245	263	251	57	11,559	459	4.0%	374	3.2%	H
STIRTOGA FARM LTD	TOM & JAKE DEVRIES	DRAYTON	252.7	247	253	258	60	11,153	423	3.8%	370	3.3%	H
MARBRUCK HOLSTEINS	GARY & CAROLYN MARTIN	DRAYTON	248.7	249	246	251	44	11,606	426	3.7%	372	3.2%	H
ARNVERDALE	ARNOLD & DEBBIE VERVOORT	FERGUS	246.7	246	249	245	37	11,953	447	3.7%	377	3.2%	H
GRAVEL RIDGE FARMS LTD	LORNE HORST	ELORA	246.3	252	235	252	27	11,819	410	3.5%	375	3.2%	H
MAR-CREST HOLSTEINS	GAVIN & DELPHINE MARTIN	ALMA	244.7	243	248	243	46	10,498	398	3.8%	334	3.2%	H
HENK PORSIUS		ALMA	243.7	248	242	241	29	11,593	420	3.6%	358	3.1%	H
SWISS VALLEY FARMS	HANS & MARGRETH SIGNER	MOOREFIELD	242.0	240	245	241	38	9,112	374	4.1%	319	3.5%	B,H
CNOSSEN HOLSTEINS	RUDY CNOSSEN	ELORA	241.0	242	236	245	76	10,698	387	3.6%	344	3.2%	H
MARTINDEL	DENNIS MARTIN	PALMERSTON	240.7	237	242	243	103	10,982	417	3.8%	358	3.3%	H
STARGLOW HOLSTEINS	BRAD & EDITH MARTIN	ALMA	239.3	239	234	245	41	10,666	387	3.6%	348	3.3%	H
DANNROVING HOLSTEINS	DARRYL DANN	PALMERSTON	238.0	238	236	240	69	11,340	417	3.7%	362	3.2%	H
MAY HAVEN	PAUL MAY	ROCKWOOD	236.3	234	243	232	40	10,472	400	3.8%	330	3.2%	H
ANDY & RITA MACIUKIEWICZ	ANDY MACIUKIEWICZ	BELWOOD	236.3	242	228	239	37	11,168	389	3.5%	350	3.1%	H
CREEK EDGE FARMS	OSCAR & TERRY MARTIN	ELORA	236.0	247	219	242	61	7,479	350	4.7%	274	3.7%	J,H
EARLEN FARMS LIMITED	DERRICK & DWAYNE MARTIN	ALMA	235.7	236	237	234	69	10,845	403	3.7%	341	3.1%	H
MAUGHLIN FARMS	SANDY MCPHEDRAN	ROCKWOOD	235.3	241	232	233	37	10,460	399	3.8%	330	3.2%	H,J
SHADYCORNER FARMS		DRAYTON	234.7	239	229	236	53	10,373	370	3.6%	328	3.2%	H
KARAHOLME HOSTEINS	RAY & KAREN METZGER	DRAYTON	234.3	230	239	234	35	10,660	409	3.8%	343	3.2%	H
DELIMA HOLSTEINS	KEN & BILL DEVRIES	DRAYTON	233.7	230	233	238	106	10,588	399	3.8%	348	3.3%	H
RICKHAVEN HOLSTEINS	SUSAN MARTIN	DRAYTON	233.3	234	237	229	33	10,768	404	3.8%	334	3.1%	H
OSCAR & ELLA BOWMAN		WALLENSTEIN	233.0	230	239	230	44	9,918	399	4.0%	331	3.3%	B,H
FRAELAND	JACK FRASER	FERGUS	232.0	238	225	233	78	11,162	392	3.5%	346	3.1%	H
OPSTERLAWN	HARRY BYLSMA	ALMA	230.0	236	223	231	186	10,528	371	3.5%	328	3.1%	H
RALBEA	RALPH MARTIN	DRAYTON	230.0	234	228	228	54	10,734	390	3.6%	332	3.1%	H
MARTINASH HOLSTEINS	HAROLD & MIRIAM MARTIN	DRAYTON	229.3	234	224	230	42	10,569	390	3.7%	335	3.2%	H,J
BARWILLOW FARMS INC	WILLARD & BARB BOWMAN	WALLENSTEIN	229.3	231	224	233	33	10,423	375	3.6%	334	3.2%	H
BIRKSTEAD HOLST INC	WIM & ANNEMIEKE WANTENAAR	ELORA	229.0	229	229	229	142	10,202*	380	3.7%	325	3.2%	H
WILGRO HOLSTEINS	EVERETT GROTENHUIS	PALMERSTON	229.0	231	227	229	37	10,398	382	3.7%	330	3.2%	H,J
HILLMEADOWS FARMS INC	DOUG & SANDY SIKKEMA	MOOREFIELD	228.7	226	224	236	50	10,152	371	3.7%	337	3.3%	H
ABNER F MARTIN		WALLENSTEIN	228.3	232	214	239	30	10,689	369	3.5%	350	3.3%	H

*Herds in italics are below the county average but above the provincial BCA average of 205.3 for Publishable Herds (Calculated on a herd basis) \*Greater than 2X tests (All or Part)  
In order for a herd to be included in the listing, 75% or more of the total records contributing to the herd's average must be Publishable.*

**PUBLISHABLE HERD LISTING - LISTE DE TROUPEAUX PUBLIABLES**

Herds equal to or greater than County average composite BCA / Troupeaux supérieurs à la moyenne de composite MCR des comtés

County / Farm Comté / Ferme	Herd Owner Nom de propriétaire	City Ville	BCA Average MCR Moyenne	BCA Milk MCR Lait	BCA Fat MCR Gras	BCA Protein MCR Protéine	Records Relevés	Milk kg /Lait kg	Fat kg/Gras kg	Fat %/Gras	Protein kg Protéine kg	Protein % Protéine	Breed/Race
<i>Wellington County (Continued)</i>													
WILLOCRIK HOLSTEINS	LESTER & MARY METZGER	WALLENSTEIN	227.0	227	231	223	37	10,237	386	3.8%	319	3.1%	H
ELMAR HOSTEINS	MARVIN & ELSIE EBY	DRAYTON	226.0	230	219	229	40	10,190	362	3.6%	323	3.2%	H
STRATHALLAN	HARVEY ALLAN	ROCKWOOD	226.0	233	208	237	38	8,145	336	4.1%	291	3.6%	J,H
JOE RUSSWURM		GUELPH	226.0	219	233	226	7	8,878	351	4.0%	293	3.3%	H
ELGIN CRAIG		ARTHUR	225.7	224	231	222	47	9,427	373	4.0%	302	3.2%	H,J
SHARAHOLME	GLEN LICHTY	ALMA	225.7	224	230	223	45	9,954	380	3.8%	316	3.2%	H
INDIAN MAIDEN FARMS	LORNA & HAROLD WILSON	MOOREFIELD	225.3	223	232	221	72	10,496	408	3.9%	330	3.1%	H,J
HAVENVALLEY HOLSTEINS	JAMES & ERLA BRUBACHER	WALLENSTEIN	225.0	227	221	227	35	10,674	385	3.6%	339	3.2%	H
CONNWORTH HOLSTEIN	LAVERNE BAUMAN	KENILWORTH	225.0	229	221	225	34	10,266	367	3.6%	321	3.1%	H
WINDKNOLL HOLSTEINS	KEVIN MARTIN	ELORA	224.0	220	227	225	41	9,891	377	3.8%	321	3.2%	H
SOESTDALE HOLSTEINS INC	JEFF & YVONNE VAN SOEST	MOOREFIELD	223.3	222	225	223	46	10,217	384	3.8%	326	3.2%	H
CRESTO	SIDNEY BEARINGER	MOUNT FOREST	223.3	226	218	226	35	10,363	370	3.6%	330	3.2%	H
SHADY MAR HOLSTEINS	MURREL & MARY MARTIN	DRAYTON	223.0	221	227	221	43	9,854	376	3.8%	315	3.2%	H
LLOYALHOLME HOLSTEINS	LLOYD & ALICE BAUMAN	WALLENSTEIN	222.7	225	217	226	51	10,412	374	3.6%	333	3.2%	H
MILESTONE	WALTER & BARBARA PFAEFFLI	PALMERSTON	222.3	227	215	225	35	10,464	370	3.5%	329	3.1%	H
OAK KNOLL	WAYNE & JOANNE GREGSON	HILLSBURGH	222.3	220	218	229	32	10,267	383	3.7%	340	3.3%	H,J
JAMES METZGER		WALLENSTEIN	221.3	222	220	222	27	10,428	384	3.7%	331	3.2%	H
LARSAN HOLSTEINS	LARRY MARTIN	ALMA	220.7	226	216	220	30	9,993	354	3.5%	309	3.1%	H
FARFIELD	MURRAY SCHNARR	ELORA	220.3	220	225	216	96	9,833	374	3.8%	307	3.1%	H
EBYLANE HOLSTEINS	PHARES & RETA EBY	DRAYTON	220.3	229	203	229	38	10,603	349	3.3%	336	3.2%	H
MAYCHRIS	MAYNARD MARTIN	DRAYTON	220.0	222	218	220	54	9,977	364	3.6%	315	3.2%	H
ERNEDA HOLSTEINS	ERNIE & SELEDA BRUBACHER	ALMA	220.0	226	206	228	38	10,073	341	3.4%	323	3.2%	H
MOUNT ELGIN DAIRY	BEN VAN DYK	GUELPH	219.0	218	221	218	52	10,279	386	3.8%	326	3.2%	H
KARLINROCK	MARLIN MARTIN	PALMERSTON	218.7	222	216	218	83	10,245	368	3.6%	320	3.1%	H
WINDY PINE HOLSTEINS	DOUGLAS & CAR WEBER	DRAYTON	218.7	223	204	229	35	10,323	349	3.4%	335	3.2%	H
RAE FIELD FARM	RAY THOMSON	ROCKWOOD	218.7	216	228	212	21	10,152	398	3.9%	317	3.1%	H
GORWEIR HOLSTEINS	ALEX WEIR	GUELPH	218.0	223	210	221	51	10,299	362	3.5%	325	3.2%	H
ALPHENRIJN FARM	ALPHENRIJN CRAMER	PALMERSTON	218.0	216	220	218	47	9,213	349	3.8%	297	3.2%	H
MAYERDELL	MAYNARD MARTIN	ELORA	217.7	220	217	216	27	10,507	387	3.7%	327	3.1%	H
NEW OBELINK FARMS LTD	BART & EVERT ROSEGAAR	ARTHUR	217.3	214	221	217	176	9,436	362	3.8%	306	3.2%	H
WRIGHTHAVEN FARMS LTD	LLOYD WRIGHT	KENILWORTH	217.3	219	212	221	60	9,776	353	3.6%	315	3.2%	H
SILVERDREAM HOLSTEINS	ONIAS & KAREN MARTIN	WALLENSTEIN	217.3	220	217	215	26	9,646	356	3.7%	301	3.1%	H
JOLETTA HOLSTEINS	HAROLD & SUSAN LAMMERS	PALMERSTON	217.0	208	224	219	72	9,430	377	4.0%	315	3.3%	H
CEDAR RIDGE	EDGAR METZGER	MOOREFIELD	217.0	223	209	219	44	9,922	345	3.5%	312	3.1%	H
DUPASQUIER HOLSTEINS	OSCAR DUPASQUIER	GUELPH	216.7	220	213	217	46	10,330	368	3.6%	321	3.1%	H
WINDY MEADOW JERSEYS	R & S METZGER	DRAYTON	216.7	232	193	225	45	6,786	303	4.5%	249	3.7%	J
OLORTINE HOLSTEINS	OSCAR MARTIN	WALLENSTEIN	216.3	222	212	215	37	10,156	361	3.6%	314	3.1%	H,J
JOSEPH MARTIN		MOOREFIELD	216.3	222	215	212	36	9,759	352	3.6%	296	3.0%	H
KENTONVALE	TED & JEAN KENT	ELORA	216.0	214	212	222	33	6,105	327	5.4%	240	3.9%	J
PONSONBY DAIRY RESEARCH		GUELPH	215.3	216	214	216	49	9,668	354	3.7%	306	3.2%	H
SHADYBROOK MEADOW	LEON & DONNA KRAEMER	WALLENSTEIN	215.3	220	202	224	38	9,889	337	3.4%	321	3.2%	H
BRENFORD FARMS	CLIFFORD & BRENDA MARTIN	DRAYTON	215.0	218	207	220	40	9,791	346	3.5%	315	3.2%	H
WINDYMAR HOLSTEINS	GLEN MARTIN	DRAYTON	215.0	222	210	213	34	9,695	342	3.5%	296	3.1%	H
PAULROE	PAUL & ROSE MARTIN	ARTHUR	214.7	219	210	215	44	9,987	355	3.6%	313	3.1%	H
VALLEYVIEW HOLSTEINS	ROBERT MARTIN	MOUNT FOREST	214.0	216	206	220	32	9,269	334	3.6%	304	3.3%	H,J
MERVIN & EILEEN STECKLE		HARRISTON	214.0	220	207	215	30	10,135	353	3.5%	315	3.1%	H
CLARENCE METZGER		WALLENSTEIN	214.0	217	210	215	19	9,965	359	3.6%	313	3.1%	H
ZEMLODGE	JOHN ZEMMELINK	PALMERSTON	213.7	207	223	211	48	9,457	378	4.0%	307	3.2%	H
GINGDALE HOLSTEINS	ELMER & FLORENCE GINGRICH	ALMA	213.7	221	210	210	28	9,758	345	3.5%	296	3.0%	H
HILLHAVEN HOLSTEINS	CARL WIDEMAN	ELORA	213.3	214	211	215	46	9,824	358	3.6%	312	3.2%	H
PLEASANTVIEW HOLSTEINS	STEVEN MARTIN	WALLENSTEIN	213.3	217	210	213	27	9,756	351	3.6%	305	3.1%	H
ONE OAK FARMS INC	BILL & MARTHA HIEMSTRA	LISTOWEL	213.0	213	213	213	90	9,738	360	3.7%	309	3.2%	H

**PUBLISHABLE HERD LISTING - LISTE DE TROUPEAUX PUBLIABLES**

Herds equal to or greater than County average composite BCA / Troupeaux supérieurs à la moyenne de composite MCR des comtés

County / Farm Comté / Ferme	Herd Owner Nom de propriétaire	City Ville	BCA Average MCR Moyenne	BCA Milk MCR Lait	BCA Fat MCR Gras	BCA Protein MCR Protéine	Records Relevés	Milk kg /Lait kg	Fat kg/Gras kg	Fat %/Gras	Protein kg Protéine kg	Protein % Protéine	Breed/Race
<i>Wellington County (Continued)</i>													
CLERA FARMS	CLEON & VERA MARTIN	ALMA	213.0	222	205	212	51	10,395	357	3.4%	316	3.0%	H
WEBLEA	MENNO WEBER	ALMA	212.7	220	203	215	30	9,631	331	3.4%	301	3.1%	H
BARCLIFF FARM LTD	PHIL VANDENBERG	MOOREFIELD	211.3	208	214	212	75	9,500	363	3.8%	309	3.3%	H
DEKKERDAIRY	HANS DEKKER	PALMERSTON	211.0	215	205	213	108	9,861	350	3.5%	310	3.1%	H
BEEKDALE HOLSTEINS	ALBERT VAN BEEK	FERGUS	211.0	216	203	214	61	9,618	336	3.5%	304	3.2%	H
ABLENE	ABNER FREY	ELORA	210.7	209	206	217	34	9,471	347	3.7%	313	3.3%	H
KRUL HOLSTEINS LTD	JOHN KRUL	ARTHUR	210.3	215	208	208	70	10,034	358	3.6%	308	3.1%	H
SPRINGFLO HOLSTEINS	SHERMAN & SHELL MARTIN	FERGUS	209.7	214	202	213	35	9,534	336	3.5%	303	3.2%	H
ROCKMERE FARMS	GORDON OSTRANDER & SONS	ROCKWOOD	209.7	216	204	209	32	9,776	345	3.5%	302	3.1%	H
CLOVERMEAD FARMS INC		ALMA	209.3	215	200	213	119	9,256	319	3.4%	293	3.2%	H
WINDEMOOR	ED BIEHN	MOOREFIELD	209.3	210	207	211	22	10,248	375	3.7%	325	3.2%	H
RICKEEN FARMS INC	RICK & DOREEN SHANTZ	WALLENSTEIN	209.0	214	205	208	52	10,249	362	3.5%	316	3.1%	H
BRIAN GINGRICH		DRAYTON	209.0	213	212	202	38	9,708	359	3.7%	291	3.0%	H
CHURCHDALE	RAYMOND MARTIN	ALMA	209.0	218	200	209	28	9,715	331	3.4%	298	3.1%	H
ELORA DAIRY RESEARCH	PETER ROBERTSON	ARISS	208.3	209	208	208	128	9,370	346	3.7%	297	3.2%	H
SPEEDVALLEY	GORDON DUNK	GUELPH	208.0	206	212	206	86	9,515	362	3.8%	302	3.2%	H,B
BRANDERLEA	TYLER BRANDER	ROCKWOOD	208.0	211	200	213	42	8,543	347	4.1%	291	3.4%	H,J
SHILOH ACRES INC	CLARENCE BAUMAN	ELORA	208.0	210	209	205	35	10,207	375	3.7%	315	3.1%	H
SPRUCECHO FARMS INC	GARY & DEBBIE OXBY	MOOREFIELD	207.3	206	214	202	44	9,333	362	3.9%	293	3.1%	H
WALKERBRAE FARMS	JAMES WALKER & SONS	GUELPH	206.0	209	203	206	90	8,973	346	3.9%	289	3.2%	H,J
ELLGROVE HOLSTEINS	KRIS & ANGIE ELLISON	MOOREFIELD	206.0	204	205	209	58	9,589	357	3.7%	313	3.3%	H
SUNLANE	MORLEY TRASK	ALMA	205.7	199	213	205	44	8,600	343	4.0%	284	3.3%	H

**WENTWORTH (Average 194)**

SUMMITHOLM HOLSTEINS	JOE LOEWITH & SONS	LYNDEN	262.7	274	252	262	282	12,828 *	438	3.4%	389	3.0%	H
MAPELWOOD	LEN VIS	JERSEYVILLE	230.0	229	230	231	63	10,096	377	3.7%	323	3.2%	H
YELLOW BRIAR FARM	JOHN STEPHENS	TROY	217.3	222	213	217	38	7,753	317	4.1%	253	3.3%	A,J
MAPLEHURST FARMS	KEN & CHRIS FORSTER	LYNDEN	212.0	225	198	213	41	7,470	331	4.4%	252	3.4%	G
DON-MAIR HOLSTEINS	DALE & MARIE SMITH	MOUNT HOPE	210.3	214	203	214	50	10,173	357	3.5%	321	3.2%	H
PROVIDENCE HOLSTEINS LTD	PHIL ELGERSMA	BRANCHTON	208.0	208	210	206	35	9,734	365	3.7%	306	3.1%	H
CARPEDIEM HOLSTEINS	ROBERT ALBLAS	BRANCHTON	207.3	217	197	208	41	9,464	327	3.5%	292	3.1%	H,J
MAGNETIC FARMS	JOHN & RICK VAN DEN BERG	DUNDAS	207.0	203	217	201	99	9,441	374	4.0%	296	3.1%	H

**YORK (Average 199.3)**

MEADOW LAWN JERSEYS	BARRY LITTLE	MARKHAM	266.3	288	231	280	40	8,598	373	4.3%	316	3.7%	J
REXLEA JERSEYS INC	JOHN A SHEARDOWN	SCHOMBERG	248.0	259	227	258	48	7,731	365	4.7%	291	3.8%	J
FARISVIEW	D FARIS	NEWMARKET	229.0	231	227	229	46	11,160	407	3.6%	350	3.1%	H
MERRYLANE HOLSTEINS	MURRAY TOMLINSON	SCHOMBERG	213.7	212	221	208	36	9,933	385	3.9%	309	3.1%	H
COACHLANE	DIKE BROS	NEWMARKET	211.7	219	203	213	55	8,123	338	4.2%	272	3.3%	J,H
QUALITY HOLSTEINS	PAUL EKSTEIN	WOODBIDGE	209.7	204	226	199	83	9,439	393	4.2%	293	3.1%	H,J
LOCKMAR HOLSTEINS	JAMES LOCKIE	SUTTON WEST	208.0	204	215	205	77	9,727	380	3.9%	309	3.2%	H
DANDYLAND HOLSTEINS		SCHOMBERG	207.0	205	209	207	71	9,697	365	3.8%	310	3.2%	H
EVERDALE FARM	JOHN PHILLIPS	SCHOMBERG	206.7	212	200	208	41	10,412	363	3.5%	322	3.1%	H
PEGGHAVEN	JACK PEGG & SONS	SHARON	205.7	205	209	203	28	9,058	345	3.8%	285	3.1%	H,J
BELRIDGE FARMS	BART & DOUG JOHNSON	SUTTON	199.3	197	206	195	65	9,122	354	3.9%	286	3.1%	H